

Grateful Lead Environmental Recovery Assn. (GLER)
5710 Hollister Ave., #264
Goleta, CA 93117

April 19, 2018

BLM California Office
BLM California
2800 Cottage Way, W-1834
Sacramento, CA 95825-1886
916-978-4400

RE: GLER #2 Placer Mining Claim

Dear BLM California Office,

The Grateful Lead Environmental Recovery Association hereby submits a placer mining claim for approval by the BLM. Enclosed are several documents to support this filing of a placer mining claim. The Grateful Lead Environmental Recovery Association intends to recover and remove lead that has been deposited over the past 50 years on a shooting range complex located in Santa Barbara County, California.

A summary listing of the attached documents is shown below:

1. Letter from GLER attorney legal opinion regarding necessity to file this claim
2. Basic Claim Form including name, addresses, with pertinent details for this claim
3. Detailed Legal Description and Map of the claim area
4. Photograph and location details of the Discovery Monument

This claim will be properly recorded with the county of Santa Barbara as soon as possible upon receiving notice of BLM approval .

Respectfully,



G Brent Muchow

President, Grateful Lead Environmental Recovery Association

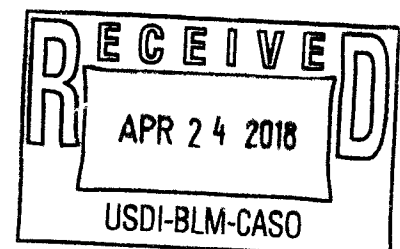

CAMC0318276

COPY of Document Recorded
 23-Apr-2018 2018-0016280
 Has not been compared with
 original
 SANTA BARBARA COUNTY RECORDER

RECORDING REQUESTED BY:
 (Mail recording to:)

Name **Grateful Lead Environmental Recovery-GLER#2**

Address: 5710 Hollister Ave #264
 Goleta, CA 93117

FOR RECORDER'S USE

PLACER MINING CLAIM LOCATION NOTICE (CALIFORNIA)

To whom it may concern, please take notice that:

- Placer mining claim name is **GLER#2**
- Date of location (date the proper location monument was erected and location notice posted in or on it) of this placer mining claim is March 27 2018
 (month) (day) (year)

- Description of the discovery monument is as follows:

2-3/8 galvanized pipe including map and description place inside a container inside pipe. Monument is located on the claim site near the following lat/long gps (34° 30.352'N; 119° 51.951'W).

- Placer mining claim **IS IN** an area where there is a U.S. Public Land Survey and the description of the claim by legal subdivision including aliquot part (A.P.) of section (such as E1/2NE1/4NE1/4), Section (Sec.), Township (T.), Range (R.) and Meridian (Mer.), is as follows:

A.P. Portion SE 1/4	Sec. 13	T. 5N	R. 29W	Mer. SBB&M
A.P. portion of NE 1/4	Sec. 24	T. 5N	R. 29W	Mer. SBB&M
A.P. Portion SW 1/4	Sec. 18	T. 5N	R. 29W 28W	Mer. SBB&M
A.P. portion of NW 1/4	Sec. 19	T. 5N	R. 29W 28W	Mer. SBB&M

- Placer mining claim **IS NOT IN** an area where there is a U.S. Public Land Survey, is marked by conspicuous and substantial monument at each claim corner, and is located by properly marked boundaries described below in reference to some natural object:

Natural object is (description) ^{NA}

, and it is by
 compass direction , about
 the discovery monument it is by compass direction
 NW corner post; from here it is by compass direction
 NE corner post; from here it is by compass direction
 SE corner post; from here it is by compass direction
 SW corner post; from here it is by compass direction
 NW corner post.

, and it is by
 feet to the discovery monument. From
 , about feet to the
 , about feet to the
 , about feet to the
 , about feet to the
 , about feet to the

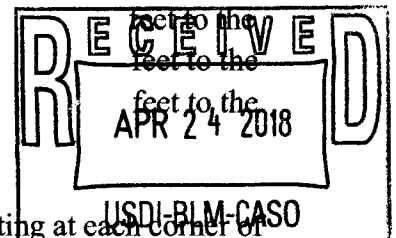

- The undersigned locator(s) have defined the boundaries of the claim by erecting at each corner of the claim, or nearest accessible points thereto, a proper monument and each corner monument so erected bears or contains markings sufficient to appropriately designate the corner of the claim and the name of the claim.

CAHCO318276

6B. The date of monument erection and marking is **March** **27** **2018**
(month) (day) (year)

6C. Description of each monument is as follows:

See attached description and Record of Survey map, Exhibits A & B

7. Attach to this Notice an appropriate U.S. Geologic Survey topographic map showing a sketch of the outline of the placer mining claim. *Exhibit C*

8. Placer mining claim is **Santa Barbara** County.

9. Placer mining claim contain(s) **100** acres.

10. If your placer mining claim is in a powersite withdrawal as determined from BLM Master Title Plat records, write "Filed under P.L. 359" on this line

NA

11. Locator(s) of this placer claim are: (Please Print)

<u>Name(s)</u>	<u>Current Mailing or Residence Address</u>
1. Brent Muchow	5710 Hollister Ave, #264, Goleta, CA 93117
2. Gary Vandeman	5710 Hollister Ave, #264, Goleta, CA, 93117
3. Ronald L. Bruns	5710 Hollister Ave, #264, Goleta, CA, 93117
4. William R Tanner	5710 Hollister Ave, #264, Goleta, CA, 93117
5. James B. Kruger	5710 Hollister Ave, #264, Goleta, CA, 93117
6. <i>Jon S. Kent</i>	5710 Hollister Ave, #264, Goleta, CA, 93117

12. Signatures of locator(s):

1. <i>Brent Muchow</i>	Date <i>4/23/18</i>	<i>Jon S. Kent</i>	Date <i>4/23/18</i>
2. <i>Gary Vandeman</i>	Date <i>4/23/18</i>	<i>Jon S. Kent</i>	Date <i>4/23/18</i>
3. <i>Ronald L. Bruns</i>	Date <i>4/23/18</i>		Date
4. <i>William R. Tanner</i>	Date <i>4/23/18</i>		Date

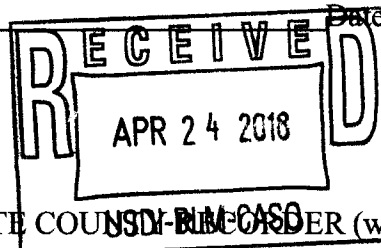

FILE THIS ORIGINAL NOTICE WITH THE APPROPRIATE COUNTY RECORDER (within 90 days of the date of location), AND FILE A DUPLICATE NOTICE (within the same 90 days) with the Bureau of Land Management, California State Office, 2800 Cottage Way, RM W-1623, Sacramento, California 95825.

A portion land in the SE1/4 of Section 13 and in the NE1/4 Section 24 in Township 5 North, Range 29 West, San Bernardino Base & Meridian, and in the SW1/4 of Section 18 and in the NW1/4 of Section 19 in Township 5 North, Range 28 West, San Bernardino Base & Meridian, in the County of Santa Barbara, State of California, more particularly described as follows.

Commencing at the center of the scribed "1/4" on a 36" x 16" x 6" sandstone rock at the quarter corner common to Section 24, Township 5 North, Range 29 West, and Section 19, Township 5 North, Range 28 West, both of San Bernardino Base and Meridian, from which a 3-1/2" cast bronze cap scribed

"US DEPARTMENT OF AGRICULTURE

T5N
24 -|- 19
R28 R29W [sic]
1937 RWP
FOREST SERVICE"

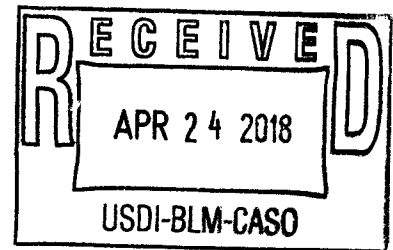

bears southsouthwesterly, 1.8 feet;

- A - thence N 23° 08' 46" W, 1843.93 feet to a 10" diameter wood post set at an angle point in a wire fence, the TRUE POINT OF BEGINNING of this description, and from which point a 5/8" rebar, plastic cap, tack and tag marked LS 6208 bears N 59° 57' 47" W, 320.92 feet, noted as the "Discovery Point";
- 1 - thence S 24° 17' 49" W, 566.51 feet to a 5/8" rebar, plastic cap, tack and tag stamped LS 6208, drilled into the top of a large sandstone boulder;
 - 2 - thence N 79° 48' 34" W, 827.16 feet to a 1/2" rebar set at the southwesterly foot of a prominent sandstone boulder;
 - 3 - thence N 09° 31' 16" W, 789.51 feet to a 5/8" rebar, plastic cap, tack and tag stamped LS 6208 set in a 1-1/4" steel pipe;
 - 4 - thence N 45° 18' 23" E, 821.95 feet to a 5/8" rebar, plastic cap, tack and tag stamped LS 6208 set on the northeasterly edge of a sharp curve in a dirt road, concave to the southwest;
 - 5 - thence N 43° 16' 38" E, 1244.69 feet to a point;
 - 6 - thence S 70° 45' 47" E, 2506.34 feet to a 5/8" rebar, plastic cap, tack and tag stamped LS 6208 set in a 1-1/4" square steel tube;
 - 7 - thence S 26° 50' 38" E, 253.60 feet to a 5/8" rebar, plastic cap, tack and tag stamped LS 6208 drilled into a sandstone boulder;
 - 8 - thence S 56° 06' 43" W, 463.94 feet to a point;
 - 9 - thence N 84° 29' 03" W, 1002.60 feet to a 5/8" rebar, plastic cap, tack and tag stamped LS 6208 drilled into a sandstone boulder 25

EXHIBIT A

CANCELLED
18276

feet Southwesterly of the center of a curve in a dirt road, concave southerly;

10 - thence S 65° 21' 09" W, 748.19 feet to a point;

11 - thence S 40° 37' 00" W, 566.39 feet to a point;

12 - thence N 78° 24' 03" W, 315.31 feet to a 10" diameter wood post, the POINT OF BEGINNING.

The basis of bearings for the above courses is California State Plane grid, Zone 5. At the POINT OF BEGINNING, the convergence angle is +1° 03' 44.2", the combined scale factor is 0.99979420. To obtain ground distances, multiply the grid distances by 1.000205823.

The above described land contains 100 acres, more or less, and is shown on EXHIBIT B, attached hereto and made a part hereof for informational purposes only.



This description has been prepared by me in accordance with provisions of the Professional Land Surveyors Act.

A handwritten signature in cursive script that reads "Robert J. Reese".

2017.03.28

Robert J. Reese, LS 6208

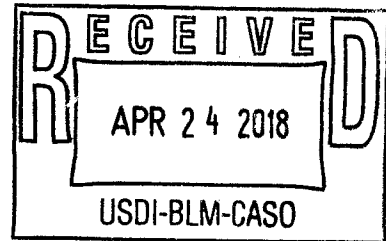
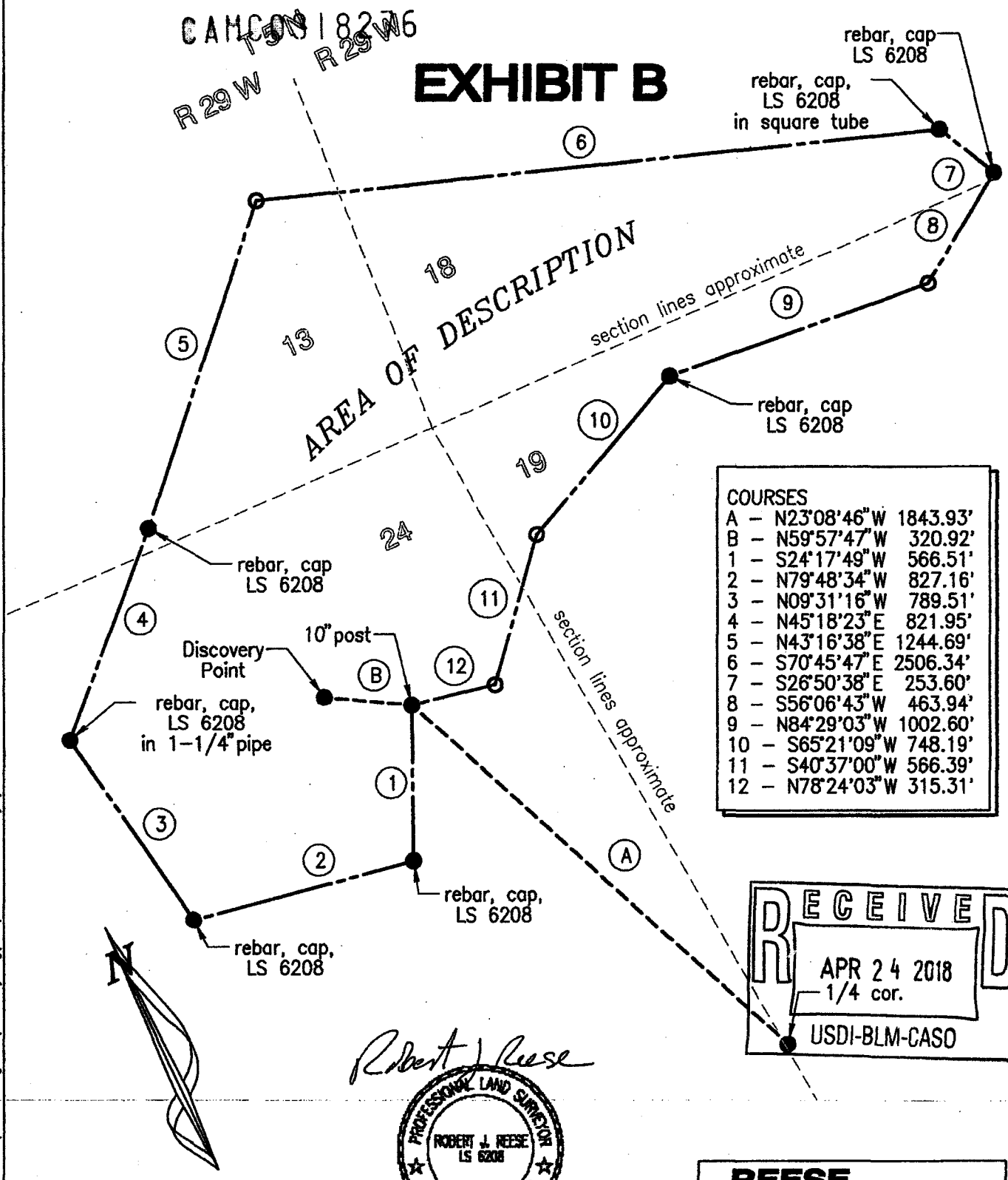

EXHIBIT B

AREA OF DESCRIPTION



COURSES		
A	- N23°08'46"W	1843.93'
B	- N59°57'47"W	320.92'
1	- S24°17'49"W	566.51'
2	- N79°48'34"W	827.16'
3	- N09°31'16"W	789.51'
4	- N45°18'23"E	821.95'
5	- N43°16'38"E	1244.69'
6	- S70°45'47"E	2506.34'
7	- S26°50'38"E	253.60'
8	- S56°06'43"W	463.94'
9	- N84°29'03"W	1002.60'
10	- S65°21'09"W	748.19'
11	- S40°37'00"W	566.39'
12	- N78°24'03"W	315.31'

RECEIVED
 APR 24 2018
 1/4 cor.
 USDI-BLM-CASO

Robert J. Reese

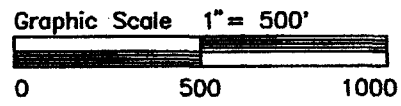

2017.03.28

REESE
Water
& Land
SURVEYING SERVICES
 1316-B 2nd St
 Baywood, CA 93402
 805.439.2741

3/28/2017 C:\1 JOBS\1706-gler\survey-gps\1706-survey.pro

EXHIBIT C

CAMC0318276

Map from a portion of the USGS San Marcos Pass quadrangle topo with an outline of the location of the **GLER#2** placer mining claim boundary.

GLER #1 is located in portions of the following listed areas:
SE1/4 Sec.13 and the NE1/4 Sec.24, T5N, R29W SBB&M and
SW1/4 Sec.18 and the NW1/4 Sec.19, T5N, R28W SBB&M

A detailed legal description Exhibits A & B are also attached to this claim.

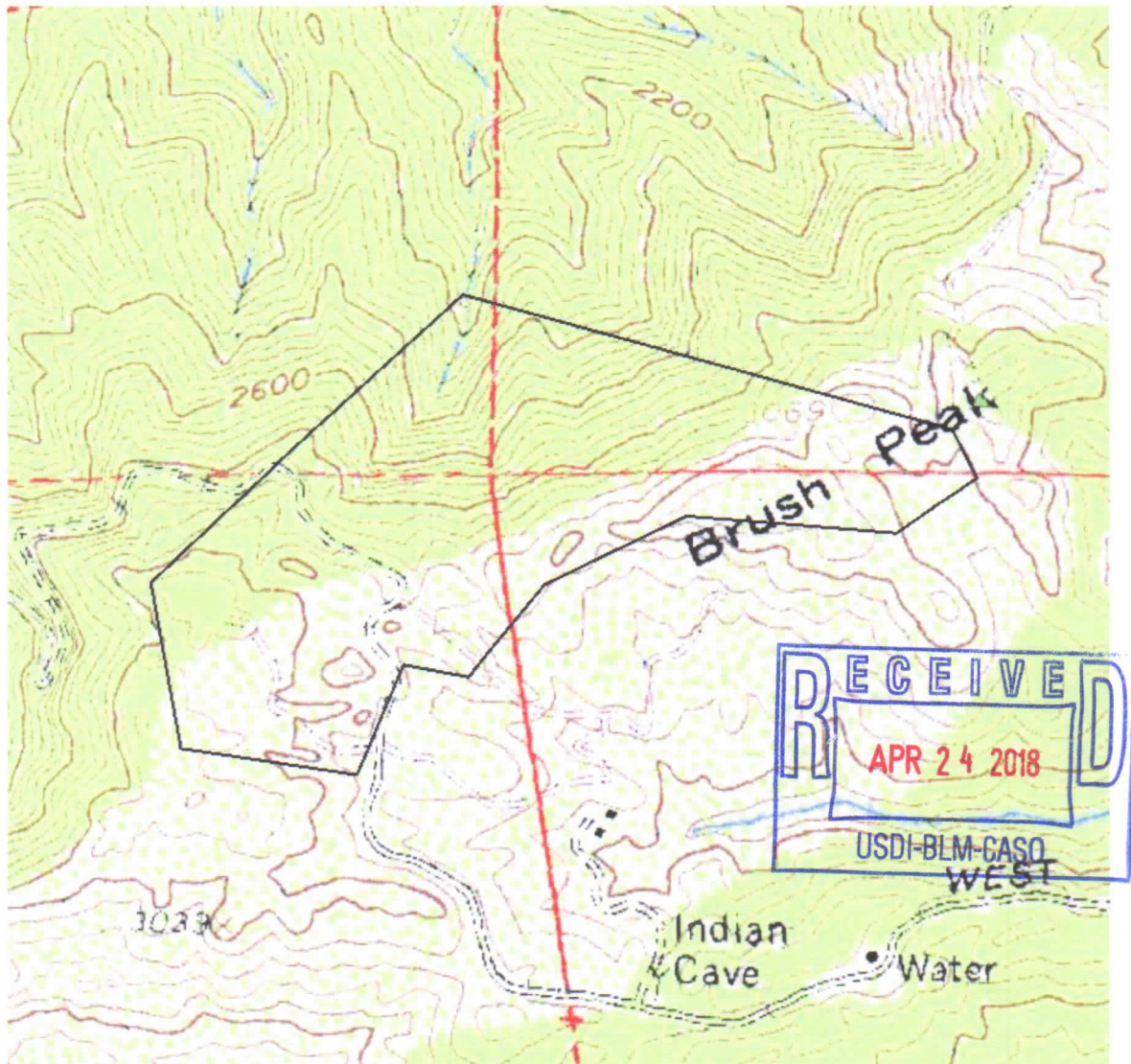

Excerpt from USGS 7.5min. quad map San Marcos Pass.

Note: Location is approximate. Refer to description for more particulars.

CAHCO318276



Location of the GLER#2 Discovery Monument



CAMC0318276



GLER#2 Monument Photo.

