VSL001-5.00

VISIONCON.
Connector Systems & Solutions

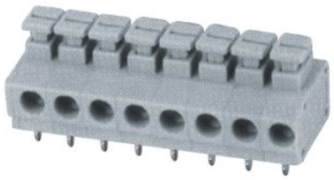

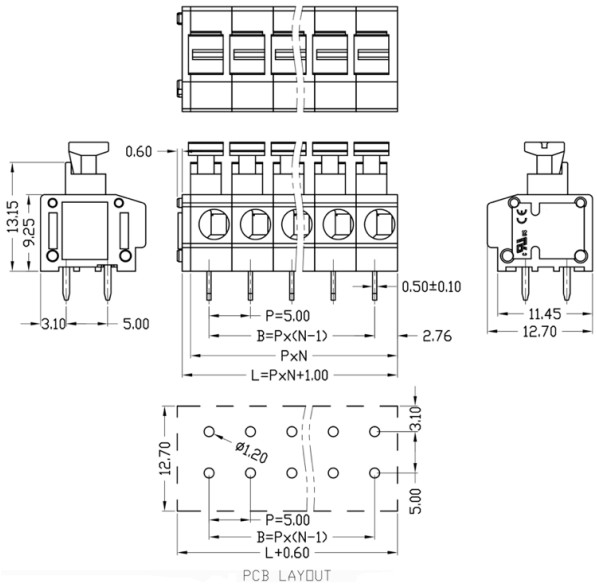

ORDER CODE

VSL001-5.00	-	XXP	-	1Y	-	00A
Serie		no. of poles 02 ~24P		pitch /color 1 = single pitch 2 = double pitch		special A = customized

Y:	
1 = green	6 = red
2 = blue	7 = transparent
3 = black	8 = white
4 = grey	9 = yellow
5 = orange	Y = mixed (on request)

TECHNICAL DATA

Test Standrad	IEC 60998-2-1 / UL 1059		
Pitch [mm]	5.00		
No. of Pols	02 ~ 24 P		
IEC 60998-2-1			
Rated Insulation Voltage [V]	450		
Rated Current [A]	15		
Rated Connection Capacity (Solid / standed) [mm]	./.		
Surge Voltage Category Pollution Degree/ Material Group	III / 2 / I		
Frequente Voltage [V]	AC 2000V 1Minute		
Rated Surge Voltage [V]	4000		
Rated Torque	./.		
UL 1059			
Use Group	B	C	D
Rated Insulation Voltage [V]	300	./.	300
Rated Current [A]	5	./.	5
Rated Connection Capacity (Solid / standed) [AWG]	20 ~ 18		
Rated Tourque [N.m]	./.		
OTHER DATA			
Ambient Temperature [°C]	-40°c ~ +105°C		
Stripping length	9 ~ 10mm		
Plastic Material Imflammability Class	PA66 UL94 V-2		
Screw / fixing hole Specification Material/ Plating	./.		
Conductor Material / Plating	Copper Alloy/ Sn plated		
Clamp/ plating	Stainless Steel		