

Nom :

It is time to explore the text



Je découvre l'Australie avec **Fish & Chips**

1 - Associe les mots aux images correspondantes.

wordbox

Koala

Didgeridoo

Skyscrapers

Treasure

Park

Australia

kangaroo

Sydney

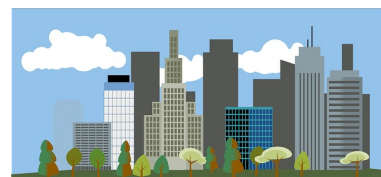
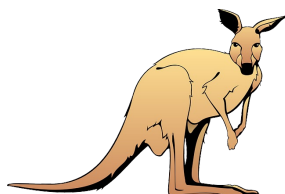

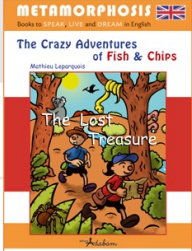

Nom :

It is time to explore the text

2 – Trouve les mots qui correspondent aux définitions suivantes et complète la grille.

- 1 – Most famous Australian animal
- 2 – Can be found at the Great Barrier Reef
- 3 – Lives in the sea
- 4 – Gentle sea mammal
- 5 – Lives in the sea
- 6 – Full of trees and exotic birds
- 7 – Spins its web
- 8 – Full of sand
- 9 – Has venom
- 10 – Swimming horses

Wordbox

Shark	Snake	Spider	Rainforest
Dolphin	Desert	Kangaroo	
Fish	Coral	Seahorses	

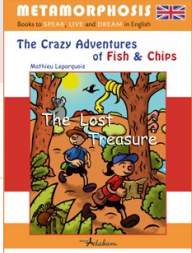

METAMORPHOSIS

Part

1

Nom :

It is time to explore the text

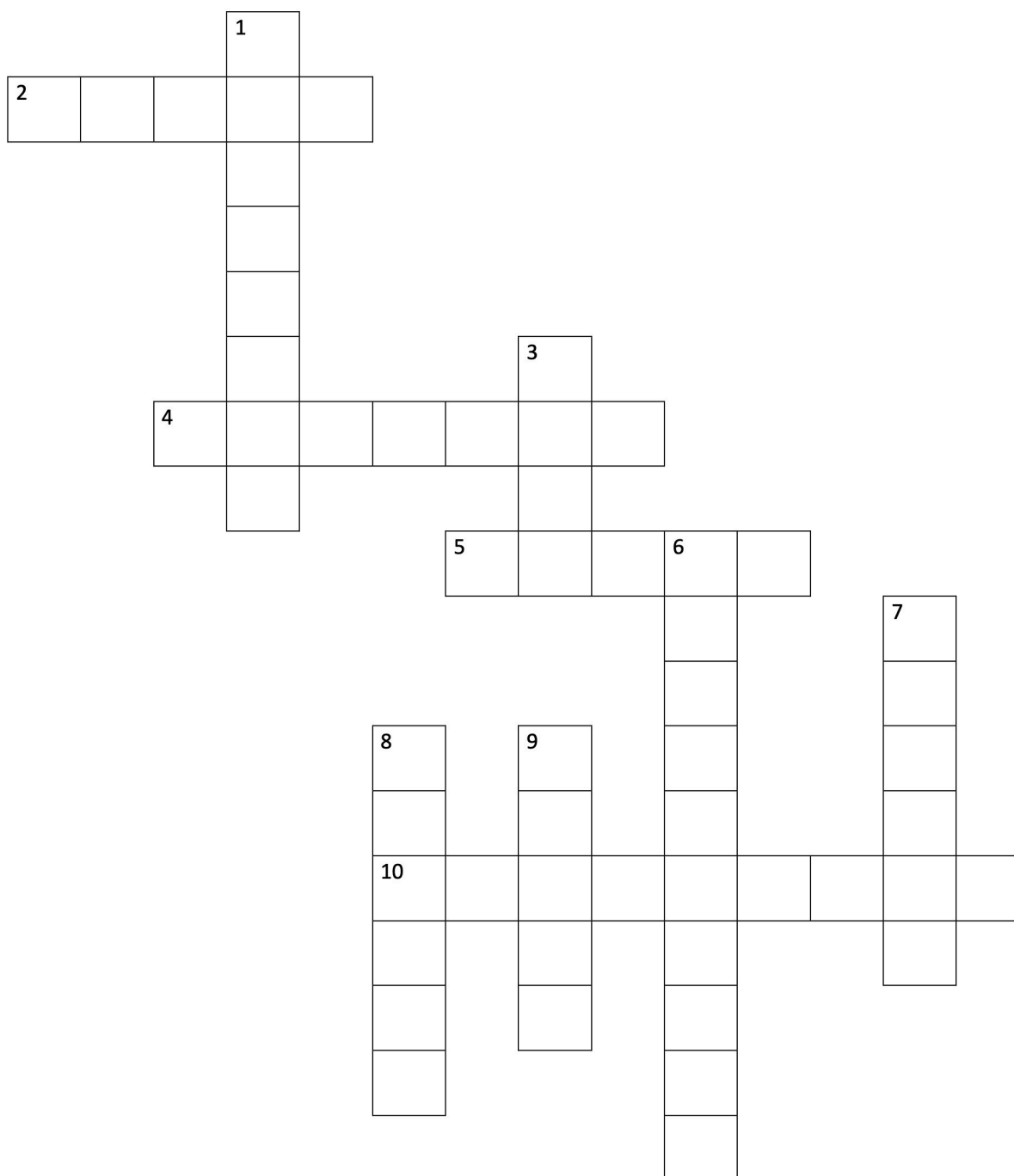

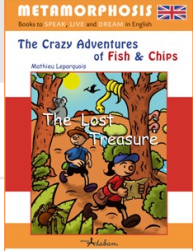

Nom :

It is time to explore the text

3 – Choisis un animal dans la liste d'animaux typiquement australiens et fait des recherches sur cet animal.

Quolls – Dingoes – Tree kangaroos – Quokkas
Lyrebirds – Wombats – Wallabies - Platypuses

picture

Name :

Size :

Colour :

What do they look like ?

.....

.....

Habitat :

Food :

Extra information :

.....

.....

.....

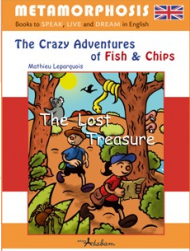

Nom :

It is time to explore the text

4 – Découverte de l'Australie. Coche la bonne réponse.

- 1) Australia is located in
- ☐ Oceania
 - ☐ Europe
 - ☐ South America
- 2) In Australia there are
- ☐ Deserts
 - ☐ Rainforests
 - ☐ Long beaches
 - ☐ Icebergs
 - ☐ Huge metropolitan cities
- 3) The capital city of Australia is
- ☐ Sydney
 - ☐ Brisbane
 - ☐ New York
 - ☐ Canberra
- 4) The Australians are also called
- ☐ Aussies
 - ☐ Australianers
 - ☐ Aliens
- 5) Australia is surrounded by *(There are several answers)*
- ☐ The Atlantic Ocean
 - ☐ The Indian Ocean
 - ☐ The Pacific Ocean
 - ☐ The Channel

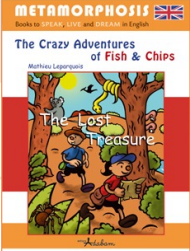

Nom :

It is time to explore the text

- 6) The Uluru is
- ☐ One of the most famous mountain in Australia
 - ☐ A famous beach
 - ☐ The most dangerous animal in the world

7) In Australia there are *(There are several answers)*

- ☐ Elephants
- ☐ Kangaroos
- ☐ Koalas
- ☐ Platypuses
- ☐ Parrots

8) The Australians speak

- ☐ English
- ☐ French
- ☐ German
- ☐ Chinese

9) Queen Elizabeth II is Queen of England and of Australia

- ☐ Right
- ☐ Wrong

10) What is the flag of Australia ?



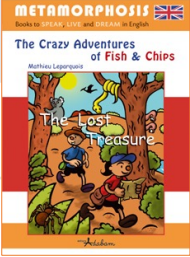

Nom :

It is time to explore the text

5 – À la rencontre des Aborigènes. Coche la bonne réponse.

1) The Aboriginal Australians live in

- ☐ Australia, Tasmania and on several islands
- ☐ The United States of America
- ☐ Ireland

2) They settled in Australia

- ☐ About 65 000 years ago
- ☐ About 300 years ago
- ☐ In 1900

3) The Aboriginal Australians are composed of

- ☐ More than 400 different peoples
- ☐ 2 different tribes
- ☐ 50 people

4) The Aboriginal Australians speak

- ☐ Different Aboriginal languages
- ☐ German
- ☐ English only

5) Aboriginal traditions are passed through

- ☐ Television
- ☐ Traditional art, music and stories
- ☐ Rap music

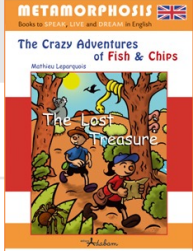

Nom :

It is time to explore the text

6) Aboriginal paintings

- ☐ Often represent animals, nature and Aboriginal myths
- ☐ Only represent Australian landcapes
- ☐ Only represent Australian animals

7) In recent years, the Aboriginal Australians have acquired their own flag



☐ Right

☐ Wrong

6 – Quelles images représentent la culture aborigène ?

