

SALIDA	41008490 - Elio Antonio de Nebrija
	2022/41008490/M000000000063
	Fecha: 01/03/2022

CONSEJERÍA DE EDUCACIÓN Y DEPORTE

PROCEDIMIENTO DE ADMISIÓN DE ALUMNADO PARA EL CURSO 2022/2023 EN LOS CENTROS PÚBLICOS Y PRIVADOS CONCERTADOS QUE IMPARTEN EL SEGUNDO CICLO DE EDUCACIÓN INFANTIL, EDUCACIÓN PRIMARIA, EDUCACIÓN ESPECIAL, EDUCACIÓN SECUNDARIA OBLIGATORIA Y BACHILLERATO.

De conformidad con la normativa vigente y en relación al procedimiento de admisión del alumnado para el curso escolar 2022/2023, se informa lo siguiente:

Alumnado adscrito de este Centro

El alumnado que cursa 6º de Educ. Prima. en este centro está adscrito al 41002359 - I.E.S. Virgen del Castillo, sito en la calle Doctor José Viel, 1 y al 41009822 - I.E.S. Bajo Guadalquivir, sito en la calle Doctor José Viel, 3

Para el alumnado de este centro están reservadas 3 plazas en el 41002359 - I.E.S. Virgen del Castillo y 48 plazas en el 41009822 - I.E.S. Bajo Guadalquivir

En el plazo del 1 al 31 de marzo se podrán presentar las solicitudes de admisión en el centro elegido, acompañándola de la documentación que sea precisa para acreditar las circunstancias que dan puntuación en el baremo establecido en el Decreto 21/2020 de 17 de febrero.

Conforme a lo dispuesto en el artículo 6.4 del Decreto 21/2020 de 17 de febrero, queda garantizada la admisión del alumnado en alguno de los centros a los que está adscrito, sin perjuicio de lo establecido en el artículo 7.4 para el caso de que un alumno o alumna resultase admitido en un centro solicitado distinto a los anteriores.

Información General

El mapa facilitado por la Delegación Territorial de la Consejería de Educación y Deporte está publicado en este tablón de anuncios del centro, habiéndole correspondido en N.º 62 del registro de salida.

Además de la información expuesta en la página web de la Consejería de Educación y Deporte y en TABLÓN DE ANUNCIOS de este centro, en horario de 9:00 A 14:00 HORAS, está a disposición del público la siguiente documentación:

- Decreto 21/2020 de 17 de febrero por el que se regulan los criterios y el procedimiento de admisión del alumnado en los centros docentes públicos y privados concertados para cursar las enseñanzas de segundo ciclo de educación infantil, educación primaria, educación especial, educación secundaria obligatoria y bachillerato.
- Orden de 20 de febrero de 2020, por el que se desarrolla el procedimiento de admisión del alumnado, en los centros docentes públicos y privados concertados para cursar las enseñanzas de segundo ciclo de educación infantil, educación primaria, educación especial, educación secundaria obligatoria y bachillerato.
- Callejero. En caso de discrepancia entre éste y el mapa publicado, se deberá considerar lo que refleje el mapa.

Ref.Doc.: ProAdmAluCen_2011

Cód.Centro: 41008490

Fecha generación: 01/03/2022 09:11:02

VERIFICACIÓN	/gQNesaRztr15/Yr9DA2azJLYdAU3n8j	https://www.juntadeandalucia.es/educacion/verificafirma/	PÁGINA 1/3
CUBERO SÁNCHEZ, ISRAEL ANTONIO Coord. 7C, 8D N°.Ref: 0061073			01/03/2022 09:12:36
ROMERO SÁNCHEZ, MARÍA AMPARO Coord. 2B, 4G N°.Ref: 0086936			01/03/2022 09:13:46

SALIDA	41008490 - Elio Antonio de Nebrija
	2022/41008490/M000000000063
	Fecha: 01/03/2022

CONSEJERÍA DE EDUCACIÓN Y DEPORTE

Plazas vacantes ofertadas

Enseñanza: Segundo Ciclo de Educación Infantil

Curso	Plazas escolares del centro	Reserva para alumnado del centro	Reserva para alumnado adscrito	Vacantes
Tres Años	25	0	0	25
Cuatro Años	25	25	0	0
Cinco Años	50	44	0	6

Enseñanza: Educación Primaria

Curso	Plazas escolares del centro	Reserva para alumnado del centro	Reserva para alumnado adscrito	Vacantes
1º de Educ. Prima.	50	41	0	9
2º de Educ. Prima.	50	31	0	19
3º de Educ. Prima.	50	34	0	16
4º de Educ. Prima.	50	30	0	20
5º de Educ. Prima.	25	29	0	0
6º de Educ. Prima.	50	48	0	2

Enseñanza: Educación Especial

Curso	Plazas escolares del centro	Reserva para alumnado del centro	Reserva para alumnado adscrito	Vacantes
1º de Educac. Básica Especial (Educación especial unidad específica)	6	5	0	1

Servicios complementarios

Para el curso escolar 2022/2023 este Centro tiene autorizados en los servicios complementarios los siguientes números de personas usuarias y turnos:

- Actividades extraescolares.
- Aula matinal.
Número máximo de personas usuarias autorizadas: 50
- Comedor escolar.
Número máximo de personas usuarias autorizadas: 72
Número de turnos: 3

De acuerdo con lo establecido en el artículo 6 Decreto 6/2017, de 16 de enero, por el que se regulan los servicios complementarios de aula matinal, comedor escolar y actividades extraescolares, así como el uso de las instalaciones de los centros docentes públicos de la Comunidad Autónoma de Andalucía fuera de horario estará supeditado a la existencia de una demanda mínima para cada uno de ellos de diez alumnos o alumnas por centro.

En el caso del servicio de actividades extraescolares en los centros específicos de educación especial, la demanda mínima será de siete alumnos o alumnas.

VERIFICACIÓN	/gQNesaRztr15/Yr9DA2azJLYdAU3n8j	https://www.juntadeandalucia.es/educacion/verificafirma/	PÁGINA 2/3
CUBERO SÁNCHEZ, ISRAEL ANTONIO Coord. 7C, 8D N°.Ref: 0061073			01/03/2022 09:12:36
ROMERO SÁNCHEZ, MARÍA AMPARO Coord. 2B, 4G N°.Ref: 0086936			01/03/2022 09:13:46



SALIDA	41008490 - Elio Antonio de Nebrija
	2022/41008490/M000000000063
	Fecha: 01/03/2022

CONSEJERÍA DE EDUCACIÓN Y DEPORTE

En Lebrija, a 1 de marzo de 2022

V.ºB.º La Directora.

El Secretario.

Fdo.:Romero Sánchez, María Amparo.

Fdo.:Cubero Sánchez, Israel Antonio.

Ref.Doc.: ProAdmAluCan_2011

Cód.Centro: 41008490

Fecha generación: 01/03/2022 09:11:02

VERIFICACIÓN	/gQNesaRztr15/Yr9DA2azJLYdAU3n8j	https://www.juntadeandalucia.es/educacion/verificafirma/	PÁGINA 3/3
CUBERO SÁNCHEZ, ISRAEL ANTONIO Coord. 7C, 8D Nº.Ref: 0061073			01/03/2022 09:12:36
ROMERO SÁNCHEZ, MARÍA AMPARO Coord. 2B, 4G Nº.Ref: 0086936			01/03/2022 09:13:46
			

INFORME DE VIALES DE LEBRIJA
NOMBRE NORMALIZADO: Lebrija_I_P_01
NOMBRE ÁREA DE INFLUENCIA: Área 1
Centros del área:

41002293 - C.E.I.P. Cristo Rey

41008490 - C.E.I.P. Elio Antonio de Nebrija

41009536 - C.E.I.P. Blas Infante

41601966 - C.E.I.P. Josefa Gavala

Viales incluidos en el área

VIALES DE LEBRIJA	
Nombre de vía	Rango de portales
AVENIDA ANDALUCIA (DE)	0, 1, 2, 3, 4, 6, 7, 8, 9, 10, 11, 12, 13, 14, 15, 17, 18, 19, 20, 21, 22, 23, 25, 26, 27, 29, 31, 32, 33, 34, 35, 36, 37, 38, 39, 40, 41, 43, 44, 45, 46, 47, 48, 49, 50, 51, 53, 54, 55, 56, 57, 58, 59, 61, 63, 65, 67, 69, 71, 73, 75, 77, 79, 81
AVENIDA ANTONIO CALVO RUIZ	1, 3, 5, 7, 9, 11, 13, 15, 17, 19, 21
AVENIDA ATENAS (DE)	1, 2, 3, 5, 6, 7, 8, 9, 10, 11, 13, 19, 21, 23, 24, 25, 26, 27, 28, 29, 30, 31, 32, 33, 34, 35, 36, 37, 38, 40, 41, 43, 44, 45, 46, 47, 48, 49, 50, 51, 52, 53, 54, 55, 56, 58, 60, 61, 62, 63, 64, 65, 66, 67, 68, 69, 70, 71, 72, 73, 74, 75, 76, 77, 78, 79, 80, 81, 82, 83, 84, 85, 86, 87, 88, 90, 92, 94, 103, 108, 115, 121
AVENIDA BARCELONA	2, 3, 4, 5, 6, 7, 8, 9, 10, 11
AVENIDA CAÑADA DEL RIO	1, 5, 7, 9, 11, 13, 15, 17, 19, 21, 25, 27, 29, 41, 45, 48, 52, 58, 60, 64, 70
AVENIDA CAÑADA REAL	2, 4, 6, 8, 9, 10, 11, 12, 13, 14, 15, 17
AVENIDA CRUZ DE MAYO	1, 3, 4, 5, 6, 7, 8, 9, 10, 11, 12, 13, 14, 15, 16, 17, 18, 19, 20, 21, 22, 23, 24, 25, 26, 27, 28, 29, 31, 32, 33, 34, 35, 36, 37, 38, 39, 41, 43, 45, 46, 47, 48, 49, 51, 53, 55, 57, 59, 61, 63, 65, 67, 69, 71
AVENIDA DOCTOR FLEMING	1, 2, 3, 4, 5, 6, 7, 8, 9, 10, 11, 12, 13, 14, 15, 16, 17, 18, 19, 20, 21, 22
AVENIDA DOCTOR JOSE VIEL	1, 2, 3, 4, 5, 7, 9, 11, 13, 15, 17, 19, 21, 23, 25, 27, 29, 31, 33, 35, 37
AVENIDA EL CUERVO (DE)	2, 4, 6, 8, 10, 12, 14, 16, 18, 20, 30, 32
AVENIDA GIRALDA (LA)	1, 2, 3, 4, 5, 6, 7, 8, 9, 10, 11, 12, 13, 14, 15, 16, 17, 18, 19, 20, 21, 22, 23, 24, 25, 26, 27, 28, 29, 30, 31, 32, 34, 36
AVENIDA JEREZ (DE)	3, 4, 5, 6, 7, 8, 9, 10, 12, 13, 14, 16, 17, 18, 20, 31
AVENIDA JORGE GUILLEN	2, 4, 6, 8, 10, 12, 14, 16, 18, 20, 22, 24, 26, 28, 30, 32
AVENIDA JOSE BERGAMIN	1, 3, 5, 7, 9, 11, 13, 15, 17, 19, 21, 23, 25, 27, 29, 31
AVENIDA JUAN RAMON JIMENEZ	1, 2, 3, 4, 5, 6, 7, 8, 9, 10, 11, 12, 13, 14, 15, 16, 17, 18, 19, 20, 21, 22, 23, 24, 26, 28, 30, 32, 34, 36, 38, 40
AVENIDA MARISMAS (DE LAS)	1, 3, 5, 7, 9, 11, 13, 15, 17, 18, 19, 21, 22, 23, 25, 27, 29, 30, 31, 33, 35, 37, 39, 41, 43, 45, 47, 49, 51, 53, 55, 57, 59, 61, 63, 65, 67, 69, 71, 73, 75, 77, 79, 81, 83, 85, 89
AVENIDA MIGUEL DE UNAMUNO	2, 4, 6, 8, 10, 12, 14, 16, 18, 20, 22, 24, 26, 28, 30, 32, 34, 36, 38, 40, 42, 44, 46, 48, 50, 52, 54, 56, 58, 60, 62, 64, 66, 68, 70, 72, 74, 76, 78, 80, 82, 84, 86, 88, 90, 92, 94, 96
AVENIDA NERVION	1, 10, 12, 14, 18, 19, 20, 22, 24, 26, 52, 53, 54, 55, 56, 57, 58, 59, 60, 61, 62, 63, 64, 65, 66, 67, 68, 69, 70, 71, 72, 73, 74, 75, 76, 77, 78, 79, 80, 81, 82, 83, 84, 85, 86, 87, 88, 89, 90, 91, 92, 93, 94, 95, 96, 97, 98, 99, 100, 101, 102, 103, 104, 105, 106, 107, 108, 109, 110, 111, 112, 113, 114, 116, 117, 119, 121, 123, 125, 127, 129, 131, 133, 135, 137, 139, 141, 143, 145, 147, 149, 151, 153, 157, 159, 161, 163, 165, 167, 169, 171, 173, 175, 177, 179, 181, 183, 185, 187, 189
AVENIDA TOKIO (DE)	1, 2, 3, 4, 5, 6, 7, 8, 9, 10, 11, 13, 14, 15, 16, 17, 18, 19, 20, 21, 22, 23, 24, 26, 28, 29, 30, 32, 33, 34, 35, 36, 37, 38, 39, 40, 41, 42, 43, 44, 45, 46, 47, 48, 49, 50, 51, 52, 53, 55, 57, 58, 60, 61, 62, 63, 64, 65, 66, 67, 68, 69, 70, 71, 72, 73, 74, 75, 76, 77, 78, 79, 80, 83, 85, 87, 89, 91
AVENIDA TORRE DEL ORO	1, 3, 5, 7, 9, 11, 13, 15, 17, 19, 21, 23, 25, 27, 29, 31
AVENIDA VICENTE ALEIXANDRE	1, 2, 4, 6, 8, 10, 12, 14, 16, 33
BARRIADA ANTONIO MACHADO	1, 2, 3, 4, 5, 6, 7, 8, 10, 12, 14, 16, 18, 20, 22, 24, 26, 28, 30, 32, 34, 36, 38, 40
BARRIADA BLAS INFANTE	0, 1, 2, 3, 4, 5, 6, 7, 8, 9, 10, 11, 12, 13, 14, 15, 16, 17, 18, 19, 20, 21, 22, 23, 24, 25, 26, 27, 28, 29, 30, 31, 32, 33, 34, 35, 36, 37, 38, 39, 40, 41, 42, 43, 44, 45, 46, 47, 48, 49, 50, 51, 52, 53, 54, 55, 56, 57, 58, 59, 60, 61, 62, 63, 64, 65, 66, 67, 68, 69, 70, 71, 72, 73, 74, 75, 76, 77, 78, 79, 80, 81, 82, 83, 84, 85, 86, 87, 88, 89, 90, 91
BARRIADA RAFAEL ALBERTI	1, 2, 3, 4, 5, 6, 7, 8, 9, 10, 11, 12, 13, 14, 15, 16, 17, 18, 19, 20, 21, 22, 23, 24, 25, 26, 27, 28, 29, 30, 31, 32, 33, 34, 35, 36, 37, 38, 39, 40, 41, 42, 43, 44, 45, 46, 47, 48, 49, 50

La información de viales se obtiene del Callejero Digital de Andalucía.
La información mostrada en el mapa prevalece sobre la información de viales.

INFORME DE VIALES DE LEBRIJA
NOMBRE NORMALIZADO: Lebrija_I_P_01
NOMBRE ÁREA DE INFLUENCIA: Área 1

VIALES DE LEBRIJA	
Nombre de vía	Rango de portales
BARRIADA VIRGEN DEL CASTILLO	3, 4, 5, 6, 7
CALLE ABETO	1, 2, 3, 4
CALLE ACACIA	1, 2, 3, 4, 5, 6
CALLE ACANTILADO	1, 2, 3, 4, 5, 6, 7, 8, 9, 10, 11, 12, 13, 14, 15, 16, 17, 18, 19, 20, 21, 22, 23, 24, 25, 26, 27, 28, 29, 31, 33, 35
CALLE ACELGA	1, 2, 3, 4, 5, 6, 7, 8
CALLE ADAN Y EVA	2, 3, 4
CALLE ADRA	2, 3, 4, 5, 6, 7, 8, 9, 10, 11, 12, 13, 14, 15, 16, 17, 18, 19, 20, 21, 22, 24, 26
CALLE AGUILA	1, 2, 3, 4, 5, 6, 7, 8, 9, 10, 11, 12, 13, 14, 15, 16, 17, 18, 19, 20, 21, 22, 23, 24, 25, 26, 27, 28, 29, 30, 31, 32, 33, 34, 35, 36, 37, 38, 39, 40, 41, 42, 43, 44, 45, 46, 47, 48, 49, 50, 51, 52, 53, 54, 55, 56, 57, 58, 59, 62, 64, 66, 68, 70, 72, 74, 76, 78, 80, 82, 84, 87
CALLE ALAMILLO	1, 3, 4, 5, 6, 7, 8, 9, 10, 11, 12, 13, 14, 15, 16, 17, 18, 19, 20, 22, 24, 26, 28
CALLE ALAMOS	1, 2, 3, 4, 5, 6, 7, 8, 9, 10, 11, 12, 13, 14, 15, 16, 17, 18, 19, 20, 21, 22, 23, 24
CALLE ALBENIZ	1, 2, 3, 4, 6, 8, 10, 12, 14, 16, 18, 20, 22, 24, 26, 28, 30, 32, 34, 36, 38, 40, 42, 44, 46, 48, 50, 52
CALLE ALCAIDIA	4
CALLE ALCAZABA	1, 2, 3, 4, 5, 6, 7, 9, 11, 13
CALLE ALFARERIA	1, 3, 5, 7, 9, 11, 13, 15, 17, 19, 21, 25
CALLE ALGAIDA	16, 17, 18, 23, 24
CALLE ALMAZARA	2, 3, 4, 5, 6, 7, 8, 10, 12
CALLE ALMENDRO	1, 2, 3, 4, 5, 6, 7, 8, 9, 10, 11, 12, 13, 14, 15, 16, 17, 18, 19, 20, 21, 22, 23, 24, 25, 26, 27, 28
CALLE ALMERIA	1, 2, 3, 5, 7, 10, 12, 14, 16, 18, 20, 22, 24, 26, 28, 30, 32, 34, 36, 38, 39, 40, 42, 44, 46, 48, 50, 52, 54, 56
CALLE ALMUHECIN	1, 2, 3, 4, 5, 6, 7, 8, 10, 12
CALLE ALVARO SAAVEDRA	1, 2, 3, 4, 5, 6, 7, 8, 9, 10, 11, 12, 13, 14, 15
CALLE AMAPOLA	1, 2, 3, 4, 5, 6, 7, 8, 9, 10, 12
CALLE AMERICO VESPUCCIO	2, 4, 6, 8, 10, 12, 14, 16, 18, 20
CALLE AMSTERDAN	1, 3, 5, 7, 9, 11, 13, 15, 17, 19, 21, 23, 25, 27, 29
CALLE ANDRES SEGOVIA	0, 11, 12, 14, 15, 17
CALLE ANGEL GANIVET	1, 2, 3, 4, 5, 6, 7, 8, 9, 10, 11, 12, 13, 14, 15, 16, 17, 18, 19, 20, 22
CALLE ANGELES (LOS)	1, 2, 3, 4, 5, 6, 7, 8, 9, 10, 11, 12, 13, 14, 17, 18, 19, 20, 22, 24, 26, 28, 30, 32, 34, 36, 38, 44, 46, 48, 50, 52, 54, 56, 58
CALLE ANSARES	1, 2, 4, 6, 7, 8, 9, 10, 11, 12, 13, 14, 15, 16, 17, 18, 19, 20, 22, 24, 26, 28, 30, 32, 34, 36, 38, 40, 42, 44, 46, 48, 50, 52, 54, 56, 58, 60
CALLE ANTON ROMERO	1, 2, 3, 5, 7, 9, 11, 13, 14, 15, 17, 19
CALLE ANTONIO DE NEBRIJA	1, 2, 3, 5, 6, 7, 8, 9, 10, 11, 12, 13, 14, 15, 16, 17, 18, 19, 21, 22, 23, 24, 25, 26, 27, 28, 29, 30, 31, 32, 33, 34, 35, 36, 37, 39, 41, 43, 45, 47, 49, 51
CALLE ARCOS	2, 4, 6, 8, 10, 12, 14, 16, 18, 20, 22, 23, 24, 26, 28, 30, 32, 34, 36, 38, 40, 42, 44
CALLE ARENAL	2, 4, 6, 8, 10
CALLE ARMONIA	1, 2, 3, 4, 6, 8
CALLE ARRECIFE	11
CALLE ARROYO ZANGALABOTA	1, 2, 3, 4, 5, 6, 7, 8, 9, 10, 11, 12, 14, 16
CALLE ATLANTA	1, 2, 3, 4, 5, 6, 7, 8, 9, 10, 11, 12, 13, 14
CALLE AVEFRIA	1, 2, 3, 4, 5, 6, 7, 8, 9, 10, 11, 12, 13, 14, 15, 16, 17, 19, 20, 21, 22, 23, 24, 26, 27, 28, 31, 37, 40, 42, 44, 46, 48, 50, 52, 54, 56, 58, 60, 62, 64, 66, 68, 70, 72, 74, 76, 78, 80, 82, 84
CALLE AVUTARDA	1, 2, 3, 4, 6
CALLE AZUCENA	2, 4, 6, 8, 10, 12, 14
CALLE BALANDRO	1, 2, 3, 4
CALLE BALON	2, 4, 6, 8, 10, 12, 14, 15, 16, 17, 18

INFORME DE VIALES DE LEBRIJA
NOMBRE NORMALIZADO: Lebrija_I_P_01
NOMBRE ÁREA DE INFLUENCIA: Área 1

VIALES DE LEBRIJA	
Nombre de vía	Rango de portales
CALLE BARREROS	1, 2, 3, 4, 5, 6, 7, 8, 9, 10, 11, 12, 13, 14, 15, 16, 17, 18, 19, 20, 21, 22, 23, 24, 25, 26, 27, 28, 29, 30, 31, 32, 33, 34, 35, 36, 40, 42, 52, 62
CALLE BENITO BENITEZ VEGA	3, 4, 5, 7, 9, 11, 12, 13, 15, 17, 19
CALLE BENITO VELA	1, 3, 4, 5, 6, 7, 9, 10, 11, 13, 15, 19, 20, 23, 24, 25, 26, 27, 28, 30, 32
CALLE BERGANTIN	1, 2, 3, 4, 5, 6, 7, 8, 9, 10, 12, 15, 17, 19, 21, 23, 25, 27, 29, 30, 31, 32, 33, 34, 35, 36, 37, 38, 40, 42, 44, 46, 48
CALLE BERLIN	3, 4, 5, 6, 7, 8, 10, 11, 12, 13, 14, 16, 17, 18, 19, 20, 21, 22, 23, 24, 25, 26, 27, 28, 29, 30, 31, 32, 33, 35
CALLE BIDASOA	4, 6, 8, 10, 12, 14, 16, 18, 28, 30, 32, 34, 36, 38, 40, 42, 44, 46
CALLE BLANCA DE LOS RIOS	1
CALLE BONANZA	1, 3, 5, 7, 9, 11, 13, 15, 17, 19, 21, 23, 25
CALLE BOSQUE	3, 21, 22
CALLE BROCAL	3, 4, 5, 6, 7, 8, 11, 13, 15
CALLE BRONCE	1, 2, 3, 4, 5, 6, 7
CALLE BUCARO	5, 7, 9, 13
CALLE BUENAVISTA	1, 2, 3, 4, 5, 6, 7, 8, 9, 10, 11, 12, 13, 14, 15, 16, 18, 20, 22, 24
CALLE BULERIAS	1, 2, 6
CALLE CADIZ	1, 2, 3, 4, 5, 6, 7, 8, 9, 10, 11, 12, 13, 14, 15, 16, 17, 18, 19, 20, 21, 23
CALLE CALA DE VARGAS	1, 2, 3, 4, 5, 6, 7, 8, 9, 10, 12, 13, 14, 15, 16, 17, 18, 19, 22, 23, 24, 25, 26, 27
CALLE CALDERERA	1, 2, 3, 4, 5, 6, 7, 8, 9, 10, 11, 12, 13, 14, 15, 16, 17, 18, 19, 20, 21, 23, 24, 25, 26, 27, 28, 29, 30, 31, 32, 33, 34, 35, 36, 37, 38, 39, 40, 41, 42, 43, 44, 45, 46, 47, 48, 49, 51
CALLE CALETA	1, 2, 7, 8, 9, 10, 11, 13, 15, 17, 19, 21, 23, 25, 27, 29, 31, 37, 100
CALLE CALGARY	2, 4, 6, 8, 10, 12, 14, 16, 18, 20, 22, 24, 26, 28, 30, 32
CALLE CALIFA	1, 2, 3, 4, 5, 6, 7, 8, 9, 10, 11, 12, 13, 14
CALLE CAMINO DE LAS CARRASCOSAS	2, 4, 8, 9, 10, 11, 12, 13, 14, 15, 16, 17, 18, 19, 20, 21, 22, 24, 25, 26, 28, 30, 32, 34, 36, 38, 40, 42, 44, 46, 48, 50, 52, 54
CALLE CANOA	1, 2, 3, 4, 5, 6, 7, 8
CALLE CAÑADA DE BAZORQUE	2, 3, 4, 6, 7
CALLE CAÑADA DE BEGINA	2, 3, 4, 5, 7, 9, 11, 12, 13, 14, 15, 16, 17, 18, 19, 20, 21, 22, 23, 24, 25, 26, 27, 29, 31, 33, 35, 37, 39
CALLE CAÑADA DE DON MELENDO	2, 4, 6, 8
CALLE CAÑADA DE LA CRUZ DE LOS GALANES	1, 2, 3, 4, 5, 6, 7, 8, 9, 10, 11, 12, 13, 14, 15, 16, 18, 20, 22, 24
CALLE CAÑADA DE LAS ALBERQUILLAS	3, 5, 7, 9, 11, 13, 15, 17, 19, 21, 23, 25, 27, 29, 31, 33
CALLE CAÑADA DE LAS VEREDAS	2, 8, 10, 12, 14, 16, 18, 20, 22, 24
CALLE CAÑADA DE LEBRIJA-TREBUJENA	1
CALLE CAÑADA DE LOS ESPINOS	3, 4, 5, 6, 7, 8, 9, 10, 11, 12, 13, 14, 15, 16, 17, 18, 19, 20, 21, 22, 23, 24, 25, 26, 27, 28, 29, 30, 32, 34, 36
CALLE CAÑADA DE OVERO	5, 7, 9, 11, 13, 15, 17, 19, 26, 27, 28, 29, 30, 31, 32, 33, 34, 35, 36, 37, 38, 39, 40, 41, 42, 43, 44, 45, 46, 47, 48, 50, 52, 54, 56, 57, 58, 60, 62, 64, 66, 68, 70, 71
CALLE CAÑADA DEL ROSTRO	1, 3, 5, 7, 9, 11, 13, 15, 17, 19, 21, 23
CALLE CAÑAS	1, 2, 3
CALLE CARABELA	1, 2, 3, 4, 5, 6, 7, 8, 9, 10, 11, 13, 15, 17, 18, 19, 20, 21, 22, 23, 24, 25, 26, 27, 28, 29, 33, 35, 37, 39, 41, 43, 45, 47, 49, 51, 53
CALLE CARACOLES	1, 2, 3, 4, 5, 6, 7, 8, 9, 10, 11, 12, 13, 14, 15, 16, 17, 18, 20, 22, 26, 28, 30, 32
CALLE CARIDAD	1, 2, 3, 4, 5, 6, 7, 8, 9, 10, 12
CALLE CARMEN DE BURGOS	1, 2, 4, 6, 8, 10, 12, 14, 16, 17, 18, 20, 21, 22, 33
CALLE CATAÑO	1, 2, 3, 4, 5, 6, 7, 8, 9, 10, 11, 12, 13, 14, 15, 16, 17, 18, 19, 20, 22, 24
CALLE CATEDRAL	1, 2, 3, 4, 5, 6, 7, 8, 9, 10, 11, 12, 13, 14, 15, 16, 17, 18, 19, 20, 21, 22, 24, 26, 28, 30, 32
CALLE CERRETE (EL)	1, 2, 3, 4, 5, 6, 7, 8, 10, 11, 12, 13, 14, 15, 16, 17, 18, 19, 20, 21, 22, 23, 24, 25, 26, 27, 28, 30, 32, 34
CALLE CESPEDES	1, 3, 5, 6, 7, 8, 9, 10, 11, 12, 13, 14, 15, 16, 18, 20

INFORME DE VIALES DE LEBRIJA
NOMBRE NORMALIZADO: Lebrija_I_P_01
NOMBRE ÁREA DE INFLUENCIA: Área 1

VIALES DE LEBRIJA	
Nombre de vía	Rango de portales
CALLE CEUTA	1, 2, 3, 4, 5, 6, 7
CALLE CHIPIONA	4, 6, 8, 9, 10, 11, 12, 13, 14, 15, 16, 17, 18, 19, 20, 21, 23, 25, 27, 29, 31
CALLE CIGUEÑA	3, 5, 74
CALLE CLARA CAMPOAMOR	1, 2, 3, 4, 5, 6, 7, 8, 9, 10, 11, 12
CALLE CLAVEL	1, 2, 3, 4, 5, 6, 7, 8, 9, 10, 11, 12, 13, 14, 15, 17, 19, 21, 23, 25, 27, 29, 31, 33
CALLE CON OCHO BASTA	1, 2, 3, 4, 5, 6, 7, 8, 10
CALLE CONCORDIA	2, 4, 6, 8, 10, 12, 14, 16, 18
CALLE CONDESA DE LEBRIJA	1, 2, 3, 4, 5, 6, 7, 8, 9, 10, 11, 12, 14, 15
CALLE CORAZON DE JESUS	2
CALLE CORDOBA	1, 2, 3, 4, 5, 6, 8, 9, 10, 11, 12, 13, 14, 16, 18, 20, 22, 24, 26, 28
CALLE CRISTOBAL COLON	1, 2, 3, 4, 5, 6, 7, 8, 9, 10, 11, 12, 13, 14, 15, 16, 17, 18, 19, 20, 21, 22, 23, 24, 25, 26, 27, 28, 29, 30, 31, 32, 33, 34, 35, 36, 37, 38, 39, 40, 41, 42, 43, 44, 45, 47, 49, 51, 53
CALLE CRUZ	2, 3, 4, 5, 6, 7, 8, 9, 10, 12, 17
CALLE DAMASO ALONSO	1, 2, 3, 4, 5, 6, 7, 8, 9, 10, 11, 12, 13, 14, 15, 16, 17, 18, 22, 24, 26, 28, 30, 32, 34, 36, 38, 40, 42, 44, 46, 48
CALLE DARRO	1, 3, 4, 5, 6, 7, 8, 9, 10, 11, 12, 13, 14, 15, 16, 17, 18, 19, 20, 21, 22, 23, 24, 25, 26, 28, 30, 32, 34, 36, 38, 40, 42, 44, 46, 48, 50, 52, 54, 56, 58, 60, 62, 64, 66, 68, 70, 72, 74, 76, 78, 80
CALLE DIEGO DE ALMAGRO	2, 4
CALLE DOÑANA	1, 2, 3, 5, 6, 7, 8, 10, 11, 12, 13, 14, 15, 16, 17, 18, 19, 20, 21, 22, 23, 24, 25, 26, 27, 28, 29, 30, 31, 32, 33, 34, 35, 36, 37, 38, 39, 40, 41, 42, 43, 44, 45, 46, 47, 49, 50, 51, 53, 54, 55
CALLE DUERO	1, 2, 3, 4, 5, 6, 7, 8, 9, 11, 12, 13, 14, 15, 16, 17, 18, 19, 20, 21, 22, 23, 24, 26, 27, 29, 31, 33, 54
CALLE DUNAS	1, 2, 3, 4, 5, 6, 7, 8
CALLE EBRO	1, 3, 4, 5, 6, 7, 8, 10, 11, 13, 14, 15, 16, 17, 18, 19, 20, 21, 23, 25, 27
CALLE EMILIO PRADOS	1, 2, 3, 4, 5, 6, 7, 8, 9, 10, 11, 12, 13, 14, 15, 16, 17, 18, 19, 20, 21, 22, 23, 24, 25
CALLE ENCINA	3, 5, 7, 9, 11, 13, 15, 17, 19, 21, 23, 25, 27
CALLE EPIFANIO MACHUCA	1, 2, 3, 4, 6, 10
CALLE ESCAROLA	1, 3, 4, 5, 6, 7, 8, 10
CALLE ESPERANZA	1, 2, 3, 4, 5, 6, 7, 8, 9, 10, 11, 12
CALLE ESPINACA	1, 2, 3, 4, 5, 6, 7, 8, 9, 10
CALLE ESTOCOLMO	3, 5, 7, 8, 9, 11, 13, 15, 17, 18, 19, 21, 23, 25, 27, 29, 31, 33, 45
CALLE FAISAN	1, 2, 3, 4, 5, 6, 7, 8, 9, 10, 11, 12, 13, 14, 15, 16, 17, 18, 19, 20, 22, 24, 26, 28, 30
CALLE FE	1, 2, 3, 4, 5, 6, 7, 8, 10
CALLE FEDERICA MONTSENY	1, 2, 3, 4, 5, 6, 7, 8, 9, 10, 11, 12
CALLE FERIA	2, 3, 4, 5, 6, 7, 8, 9, 10, 11, 12, 13, 14, 15, 16
CALLE FERNAN CABALLERO	1, 2, 7, 19, 22, 27
CALLE FERNAN VELAZQUEZ	2, 3, 4, 5, 6, 7, 8, 9, 10, 11, 12, 13, 14, 15, 16, 17, 18, 19, 20, 21, 22, 23, 25, 30, 32, 34
CALLE FLAMENCO	72
CALLE FRAGUA	1, 2, 3, 4, 5, 6, 7, 8, 9, 10, 11, 12, 13, 14
CALLE FRANCISCO PIZARRO	1, 2, 3, 4, 5, 6, 7, 8, 9, 10, 11, 12, 13, 14, 15, 17, 19, 21, 29
CALLE FUENTE MARQUEZ	1, 2, 3, 4, 5, 6, 7, 8, 9, 10, 11, 12, 13, 14, 15, 16, 17, 18, 19, 21, 23, 25, 27, 29, 31
CALLE GALEON	1, 2, 3, 4, 5, 6, 7, 8, 9, 10, 11, 13, 15, 16, 17, 18, 19, 20, 21, 22, 23, 24, 25, 26, 27, 28, 29, 30, 31, 32, 33, 34, 36
CALLE GALERA	1, 2, 3, 4, 5, 6, 7, 8, 9, 10, 11, 12, 13, 14, 15, 16, 17, 18, 20, 22, 24, 26, 28, 30, 32, 34, 36
CALLE GALLARETA	1, 2, 3, 4, 5, 6, 7
CALLE GENIL	1, 3, 5, 7, 11
CALLE GERARDO DIEGO	1, 2, 3, 4, 6, 8

INFORME DE VIALES DE LEBRIJA

NOMBRE NORMALIZADO: Lebrija_I_P_01

NOMBRE ÁREA DE INFLUENCIA: Área 1

VIALES DE LEBRIJA	
Nombre de vía	Rango de portales
CALLE GIRALDILLO	1, 3, 5, 7, 9
CALLE GIRASOL	3, 7, 9
CALLE GOLETA	2, 3, 4, 6, 8
CALLE GONDOLA	1, 3, 5, 7
CALLE GRAN VISIR	1, 2, 3, 4, 5, 6, 7, 8, 9, 10, 11, 12, 13, 15, 17
CALLE GRANADA	1, 2, 3, 4, 5, 6, 8
CALLE GUADALETE	1, 2, 3, 4, 5, 6, 7, 8, 9, 10, 11, 12, 13, 14, 15, 16, 17, 18
CALLE GUADALHORCE	2, 3, 4, 5, 6, 7, 8, 9, 10, 11, 12, 13, 14, 15, 16, 17, 18, 19, 20, 21, 22, 23, 24, 25, 26, 27, 28, 29, 30, 31, 32, 34, 35, 36, 37, 38, 39, 40, 41, 42, 43, 44, 45, 46, 47, 48, 49, 50, 51, 52, 53, 54, 56, 57, 58, 59, 60, 61, 62, 63, 64, 65, 66, 67, 68, 69, 70, 71, 72, 73, 74, 75, 76, 78, 80, 82, 84, 86, 88, 90, 92, 94, 96, 98, 100, 102, 104, 106
CALLE GUADALQUIVIR	1, 2, 3, 4, 5, 6, 7, 8, 9, 10, 11, 12, 13, 14, 15, 16, 17, 18, 19, 20, 21, 22, 23, 24, 25, 26, 27, 28, 29, 30, 31, 32, 33, 34, 35, 36, 37, 38, 39, 40, 41, 42, 43, 44, 45, 46, 47, 48, 49, 50, 51, 52, 53, 54, 55, 56, 57, 58, 59, 60, 61, 62, 63, 64, 65, 66, 67, 68, 69, 70, 71, 72, 73, 74, 75, 76, 79, 81, 83, 85, 87, 89, 91, 93, 95, 97
CALLE GUADIAMAR	1, 2, 3, 4, 5, 6, 7, 8, 9, 10, 11, 12, 13, 14, 15, 16, 17, 18, 19, 20, 21, 22, 23, 24, 25, 26, 27, 28, 30, 31, 32, 33, 34, 35, 36, 37, 38, 39, 40, 41, 42, 43, 44, 45, 46, 47, 48, 49, 50, 51, 52, 53, 54, 56, 57, 58, 59, 60, 61, 62, 63, 64, 65, 66, 67, 68, 69, 70, 71, 72, 73, 74, 76, 78, 80, 82, 84, 86, 88, 90, 92
CALLE GUADIANA	2, 3, 5, 6, 7, 8, 9, 10, 11, 12, 13, 14, 15, 17, 18, 19, 20, 22, 24, 25, 26, 27, 28, 29, 30, 32, 36
CALLE HARINAS	1, 2, 3, 4, 5, 6, 8, 10
CALLE HERMANOS PINZON	1, 2, 3, 4, 5, 6, 7, 8, 9, 10, 11, 12, 14, 16, 18, 20, 22, 26, 28, 30, 32, 34, 36, 38
CALLE HERNAN CORTES	1, 2, 3, 4, 5, 6, 7, 8, 9, 10, 11, 12, 13, 14, 15, 16, 17, 18, 19, 20, 21, 22, 23, 24, 26
CALLE HICONSA	2, 3, 4, 5, 6, 7, 8, 9, 10, 11, 12, 13, 14, 16, 18, 20
CALLE HIGUERA	1, 2, 3, 4, 5, 6, 7, 8, 9, 10, 11, 12, 13, 14, 15, 16, 17, 18, 19, 20, 21, 22, 23, 24, 25, 26, 27, 28
CALLE HUELVA	1, 3, 5, 7, 9, 11, 13, 15, 17, 19, 21, 23, 25
CALLE IGNACIO HALCON	2, 3, 4, 5, 6, 7, 8, 9
CALLE INDEPENDENCIA	1, 2, 3, 4, 5, 6, 7, 8, 9, 10, 11, 12, 13, 14, 15, 17, 19
CALLE ISLA	1, 2, 4, 6, 8, 10, 12, 14, 16, 18, 20, 22, 24, 26, 28, 30, 32, 34, 36
CALLE JAEN	1, 2, 3, 4, 5, 6, 7, 8, 9, 10, 11, 12, 13, 14, 15, 16, 17, 18, 19, 20, 21
CALLE JOSE ROMERO ARROYO	1, 2, 3, 4, 5, 6, 7, 8, 9, 10, 11, 12, 13, 14, 15, 16, 17, 18, 19, 20, 21, 22, 23, 24, 25
CALLE JOSE SANCHEZ DE ALVA	1, 2, 3, 4, 5, 6, 7, 8, 9, 10, 11, 12, 13, 17, 19, 20, 21, 22, 23, 25, 26, 28
CALLE JUAN PEDRO VIDAL	1, 2, 3, 4, 5, 6, 7, 8, 10, 12, 16
CALLE JUAN SEBASTIAN ELCANO	1, 2, 3, 4, 5, 6, 7, 8, 10, 12
CALLE JUAN XXIII	2, 3, 4, 5, 6, 7, 8, 9, 10, 11, 12, 13, 14, 15, 16, 17, 19, 21
CALLE JUCAR	2, 3, 5, 7, 9, 10, 11, 12, 13, 15, 17, 21
CALLE JUPITER	1, 3, 5, 7, 9, 11, 13, 15, 17, 19, 25
CALLE LAGO	2, 4, 6, 8
CALLE LAGUNA	1, 2, 3, 4, 6, 8, 10, 12, 14, 16, 18, 20, 22, 24, 26, 28, 30, 32, 34, 36
CALLE LAUREL	1, 2, 3, 4, 6, 8
CALLE LECHUGA	1, 3, 5, 7, 9, 11, 13, 15, 17, 19
CALLE LEON FELIPE	1, 2, 3, 4, 5, 6, 7, 8, 9, 10, 11, 12, 13, 14, 15, 16, 17, 18, 19, 20, 21, 22, 24, 26, 28, 30
CALLE LINCE	1, 5, 9, 11, 13, 17, 21, 23
CALLE LONDRES	4, 6, 8, 10, 12, 14, 16, 18, 20, 22, 24, 26, 28, 30, 32, 33, 34, 36, 37, 38, 40, 42, 44, 46, 89
CALLE LORENZO LEAL	4, 6, 7, 8, 9, 10, 11, 12, 13, 14, 15, 16, 17, 19, 20, 21, 23, 25, 27, 28, 29, 30, 31, 32, 33, 34, 35, 36, 37, 38, 40, 42, 44
CALLE LUIS CERNUDA	1, 2, 3, 4, 5, 6, 7, 8, 9, 10, 11, 12, 13, 14, 15, 16, 17, 18, 19, 20, 21, 22, 23, 24, 26

INFORME DE VIALES DE LEBRIJA
NOMBRE NORMALIZADO: Lebrija_I_P_01
NOMBRE ÁREA DE INFLUENCIA: Área 1

VIALES DE LEBRIJA	
Nombre de vía	Rango de portales
CALLE LUIS COLLADO	1, 2, 3, 4, 5, 6, 7, 8, 9, 10, 11, 12, 13, 14, 15, 16, 17, 18, 19, 20, 21, 22, 23, 24, 25, 26, 27, 28, 29, 30, 31, 32, 34, 36
CALLE LUIS ROSALES	2, 4
CALLE LUNA	14, 16, 18, 20, 22, 24, 26, 28
CALLE MACENAS	1, 2, 4, 6, 8, 10, 12, 14, 16, 18, 20, 22, 24, 26, 28
CALLE MADROÑO	1, 2, 4, 6, 8, 10, 12, 14, 16, 18, 20, 22, 24, 26, 28, 30, 32, 33, 34, 36, 38, 40
CALLE MAESTRO GUERRERO	1, 2, 3, 4, 5, 6, 7, 8, 9, 10, 11, 12, 13, 14, 15, 16, 18
CALLE MAESTRO RODRIGO	3, 4
CALLE MAESTRO SERRANO	1, 2, 3, 4, 5, 6, 7, 8, 9, 10, 11, 12, 13, 14, 15, 16, 17, 18, 19
CALLE MAESTRO YEPES	1, 2, 3, 4, 5, 6, 7, 8, 9, 10, 11, 12, 13, 14, 15, 16, 17, 18, 19
CALLE MAGALLANES	2, 3, 4, 6, 8
CALLE MALAGA	2, 4, 5, 6, 7, 8, 10, 12, 13, 14, 15, 16, 17
CALLE MANANTIAL	33, 35
CALLE MANUEL DE FALLA	2
CALLE MANZANILLA	1, 2, 3, 4, 5, 6, 7, 8, 9, 10, 11, 12, 13, 14, 15, 16, 17, 18, 19, 20, 21, 22, 23, 24, 26, 28, 30
CALLE MAR CANTABRICO	1, 2, 3, 6, 8, 9, 10, 11, 12, 13, 14, 15, 16, 17, 18, 19, 20, 21, 22, 23, 24, 25, 26, 27, 28, 29, 30, 31, 32, 33, 34, 35, 36, 37, 38, 40, 41, 42, 44, 46
CALLE MAR MEDITERRANEO	1, 3, 4, 5, 6, 7, 8, 9, 10, 11, 12, 13, 14, 15, 16, 17, 18, 19, 20, 21, 23, 25, 33, 35, 37
CALLE MARGARITA	6
CALLE MARIA GALIANA	2, 4
CALLE MARIA ZAMBRANO	1, 3, 5, 7, 9, 11, 13, 15, 17, 19, 21, 23, 25, 27, 29, 31, 33, 35
CALLE MARIANA DE PINEDA	1, 2, 3, 4, 5, 6, 7, 8, 9, 10, 11, 12
CALLE MARIANO JOSE DE LARRA	1, 3, 5
CALLE MARINES	2, 3, 4, 5, 6, 7, 8, 9, 10, 11, 12, 13, 14, 15, 16, 17, 18, 19, 20, 21, 22, 23, 24, 25, 26, 27, 29, 31, 33, 34, 35, 37
CALLE MATORRAL	1, 2, 3, 4, 5, 6, 7, 8, 9, 10
CALLE MAURICIO BACARISSE	1, 2, 3, 4, 5, 6, 10
CALLE MEJICO	1, 2, 3, 4, 5, 6, 7, 8, 9, 10, 11, 12, 13, 14, 15, 16, 17, 18, 19, 20, 21, 22, 23, 24, 25, 26, 27, 28, 29, 30, 31, 32, 33, 34, 35, 36, 37, 38, 39, 40, 42, 44, 46
CALLE MENESES Y PORTALES	1, 2, 3, 4, 5, 6, 7, 8, 9, 10, 11, 12, 13, 14, 15, 16, 17, 18, 19, 20, 21, 22, 23, 24, 25, 26, 27, 28, 29, 30, 31, 32, 33, 34, 35, 39, 41, 43, 45, 47, 49, 51
CALLE MEZQUITA	1, 2, 3, 4, 5, 6, 7, 8, 9, 10, 11, 12, 13, 16, 18, 20, 22, 24, 26, 28
CALLE MIGUEL DE CERVANTES	10
CALLE MIÑO	1, 2, 3, 4, 5, 6, 7, 8, 10, 12, 27, 31, 33, 35, 38, 40, 42, 44, 46
CALLE MONJAS	1, 2, 3, 4, 5, 7, 10
CALLE MONTE	1, 2, 3, 4, 5, 6, 7, 8, 9, 10, 11, 12, 13, 14, 15, 16, 17, 18, 19, 20, 21, 22, 23, 24, 25, 26, 27, 28, 29, 30, 31, 32, 33, 34, 35, 36, 37
CALLE MONTREAL	1, 2, 3, 4, 5, 6, 7, 8, 10, 12, 14, 16, 18, 20, 22, 23, 24, 25, 26, 27, 28, 29, 30, 31, 33, 35, 37, 39
CALLE MORON	1, 2, 3, 4, 5
CALLE MOSCU	2, 3, 4, 5, 6, 7, 9, 10, 11, 12, 13, 14, 15, 16, 17, 18, 19, 20, 21, 22, 23, 24, 25, 27, 29, 31, 33, 34, 35, 36, 37, 38, 39, 40, 41, 43, 45, 51, 53, 55, 57, 59, 61, 63, 65, 67, 69, 71, 73
CALLE MUNICH	1, 3, 5, 7, 9
CALLE NALON	2, 3, 4, 5, 7, 9, 11, 12, 13, 15, 17
CALLE NARANJOS	2, 4, 6
CALLE NARCEA	1, 2, 3, 5, 6, 7, 8, 9, 10, 11, 12, 13, 14, 15, 16, 17, 18, 19, 20, 21, 22, 23, 24, 25, 26, 27, 28, 29, 30, 32, 33, 34, 35, 36, 37, 38, 39, 40, 41, 42, 43, 44, 46, 48, 49, 50, 51, 52, 53, 54, 55, 57, 59, 61, 63, 65
CALLE NARDO	2, 4, 6, 8, 10
CALLE NAVIA	3, 21, 47, 191
CALLE NUÑEZ DE BALBOA	1, 2, 3, 4, 5, 6, 7, 8, 9, 10, 11, 12, 13, 14, 15, 16, 17, 18, 19, 20, 21, 22, 23, 24, 26, 28, 30, 32

INFORME DE VIALES DE LEBRIJA
NOMBRE NORMALIZADO: Lebrija_I_P_01
NOMBRE ÁREA DE INFLUENCIA: Área 1

VIALES DE LEBRIJA	
Nombre de vía	Rango de portales
CALLE OCEANO PACIFICO	1, 2, 3, 4, 5, 6, 7, 8, 9, 10, 11, 12, 13, 14, 15, 17, 19, 21, 23
CALLE OCON	1, 2, 3, 4, 5, 6, 7, 8, 9
CALLE ODIEL	1, 2, 3, 4, 5, 6, 7, 8, 9, 10, 11, 12, 14, 16, 18
CALLE OLIVAR	3, 4, 5, 7, 9
CALLE OLIVO	1, 3, 5, 7, 9, 11, 32, 34, 35, 36, 37, 38, 39, 40, 41, 42, 43, 44, 45, 46, 47, 48, 49, 50, 51, 52, 53, 54, 55, 56, 57, 58, 59
CALLE OLMO	8
CALLE OSLO	1, 5, 7, 9, 11, 13, 15, 17, 19, 21, 23, 25, 27, 29, 31, 34, 42
CALLE PABLO NERUDA	1, 2, 3, 4, 5, 6, 7, 8, 10
CALLE PADRE MORALES	1, 2, 5, 7, 12
CALLE PANAMA	1, 3, 4, 5, 6, 7, 8, 9, 10, 11, 12, 13, 14, 15, 16, 17, 18, 19, 20, 22, 23, 24, 25, 26, 27, 28, 29, 30, 31, 33, 35
CALLE PARIS	1, 2, 3, 4, 5, 6, 7, 8, 9, 10, 11, 12, 13, 14, 15, 16, 17, 18, 19, 20, 21, 22, 23, 24, 25, 26, 27, 28, 29, 30, 31, 32, 33, 34, 35, 36, 37, 39, 41
CALLE PEDRO SALINAS	1, 2, 3, 4, 5, 6, 7, 8, 9, 10, 11, 12, 13, 14, 15, 16, 17, 18, 19, 20, 21, 22, 23, 24, 25
CALLE PEÑA (LA)	1, 2, 3, 4, 5, 6, 7, 8, 9, 10, 11, 12, 13, 14, 15, 16, 17, 18, 19, 20, 21, 22, 23, 24, 25, 26, 27, 28, 29, 30, 31, 32, 33, 34, 35, 36, 37, 38, 39, 40, 41, 42, 43, 44, 45, 46, 47, 48, 49, 51, 53, 55
CALLE PEPA HORNITO	4, 5, 6, 7, 8, 9, 10, 11, 12, 14, 16, 18, 20, 22
CALLE PERALES	3, 4, 5, 6, 7, 8, 9, 10, 11, 12, 13, 14, 15, 16, 17, 18, 20, 22
CALLE PERDIZ	3, 5, 7, 9, 11, 13, 14, 16, 18, 20, 22, 24
CALLE PINSAPO	1, 2, 3, 4, 5, 6, 7, 8, 9, 10, 11, 12, 13, 14, 15, 16, 17, 18, 19, 20, 21, 22, 23, 24, 25, 26, 27, 28
CALLE PIO BAROJA	1, 2, 4
CALLE PISUERGA	1, 3, 5, 7, 9, 11, 13, 15, 17
CALLE POZO	1, 3, 5, 7, 9, 11, 13, 15, 17, 19, 21, 23, 25, 27, 29, 31
CALLE PUERTO RICO	1, 4
CALLE RAMON MARIA DEL VALLE INCLAN	1, 2, 3, 4, 5, 6, 7, 8, 9, 10, 11, 12, 13, 14, 15
CALLE REALES ALCAZARES	2, 4, 6, 8
CALLE REYES CATOLICOS	1, 2, 3, 4, 5, 6, 7, 8, 9, 10, 11, 12, 13, 14, 15, 16, 17, 18, 19, 20, 21, 22, 23, 24, 25, 26, 27, 28, 29, 30, 31, 32, 34
CALLE RIACHUELO	1, 3, 5, 7, 9, 11, 13
CALLE RIO TINTO	2, 4, 6, 8
CALLE ROBLE	2, 4, 6, 8, 10, 12, 13, 14, 15, 16, 17, 18, 19, 20, 21, 22, 23, 24, 25, 26, 28
CALLE RODRIGO DE TRIANA	1, 2, 3, 4, 5, 6, 7, 8, 9, 10, 11, 12, 13, 14, 15
CALLE ROMA	2, 3, 4, 5, 6, 7, 8, 9
CALLE ROSA	1, 2, 3, 4, 5, 6, 8, 10, 12, 14, 16, 18, 20
CALLE ROSA DE LUXEMBURGO	1, 3, 5, 7, 9, 11
CALLE ROSARIO	2, 3, 4, 5, 6, 7, 9, 11
CALLE RUBEN DARIO	1, 2, 3, 4, 5, 6, 7
CALLE SABICAS	2, 4, 6, 8, 10, 12, 14, 16, 18, 20, 22, 24, 26, 28, 30, 32
CALLE SAJA	3
CALLE SALVADOR ALLENDE	2, 4, 6, 8, 10, 12, 14, 16, 18, 20, 22, 24
CALLE SAN DIEGO	1, 2, 3, 4, 5, 6, 7, 8, 9, 10, 11, 12, 13, 14, 15, 16, 18
CALLE SAN FERNANDO	1, 3, 4, 5, 6, 7, 8, 9, 10, 11, 12, 13, 14, 15, 16, 18, 20, 22, 24, 26, 28
CALLE SAN FRANCISCO	1, 2, 3, 4, 5, 6, 7, 8, 9, 10, 11, 12, 13, 14, 15, 16, 17, 18, 19, 20, 21, 22, 23, 24, 25, 26, 27, 28, 29, 30, 31, 32, 33, 34, 35, 36, 37, 38, 39, 40, 41, 42, 43, 44, 45, 46, 47, 48, 49, 50, 51, 52, 53, 54, 55, 56, 57, 58, 59, 60, 61, 62, 63, 64, 65, 66, 67, 68, 69, 71, 73, 75, 77, 79, 81
CALLE SAN MIGUEL	2, 4, 6, 8, 10, 12, 14, 16, 18, 20
CALLE SANLUCAR	1, 2, 3, 4, 5, 6, 7, 8, 9, 11, 12, 14, 16, 18
CALLE SANTA ANGELA DE LA CRUZ	2, 3, 4, 5, 6, 7, 8, 9, 10, 11, 12, 13, 14, 15, 16, 17, 18, 19, 20, 21, 22, 23, 24, 25, 26, 28
CALLE SANTA BRIGIDA	1, 2, 3, 4, 5, 6, 7, 8, 9, 10, 11, 12, 13, 14, 15, 16, 17, 18, 19, 20, 21, 23, 25, 27

INFORME DE VIALES DE LEBRIJA
NOMBRE NORMALIZADO: Lebrija_I_P_01
NOMBRE ÁREA DE INFLUENCIA: Área 1

VIALES DE LEBRIJA	
Nombre de vía	Rango de portales
CALLE SANTA MARIA	1, 2, 3, 4, 5, 7, 9, 11, 13
CALLE SAPORO	5, 7
CALLE SARAJEVO	1, 3, 5, 7, 9, 11, 13, 15, 17, 19, 21, 23, 25, 27, 29, 31, 33, 35, 37, 38, 39, 41, 43, 45, 47, 49, 51, 53, 55, 57, 59, 61, 63, 65, 80
CALLE SEGURA	1, 2, 3, 5, 6, 7, 8, 9, 10, 11, 12, 13, 14, 15, 16, 17, 18, 19, 20, 21, 22, 23, 24, 25, 27, 29
CALLE SELLA	3, 4, 5, 6, 7, 8, 9, 10, 11, 12, 13, 14, 15, 16, 17, 18, 20, 22, 24
CALLE SEUL	1, 4, 5, 6, 7, 8, 9, 10, 11, 12, 13, 14, 15, 16, 17, 18, 19, 20, 21, 22, 24, 26, 28, 30, 32
CALLE SEVILLA	1, 3, 5, 7, 9, 11, 13, 15, 17, 19, 21, 23, 25, 27, 29, 31, 33, 35, 37, 39, 41, 43, 45, 47, 49, 51, 53, 55, 57
CALLE SIDNEY	1, 3, 5, 6, 22
CALLE SIL	1, 2, 3, 4, 5, 6, 7, 8, 9, 10, 12
CALLE SINAGOGA	1, 2, 3, 5, 7, 9, 11, 13, 15, 17
CALLE SOCHANTRE JUAN PORTE	1, 2, 3, 4, 5, 6, 7, 8, 9, 10, 11, 12, 13, 14, 15, 16, 17, 18, 20, 22, 24, 26, 28, 30, 32, 34, 36, 38, 40, 42, 44, 46, 48
CALLE SOLEA	1, 2, 4
CALLE SORGO	4, 6, 8, 10
CALLE TAJO	2, 3, 4, 6, 7, 8, 10, 11, 12, 13, 14, 15, 16, 17, 18, 19, 20, 21, 22, 23, 24, 25, 26, 27, 28, 29, 30
CALLE TAMBRE	1, 68, 75, 77, 82, 99, 105
CALLE TARIFA	1, 2, 3, 4, 5, 6
CALLE TETUAN	1, 2, 3, 4, 5, 6, 8, 10, 11, 12, 13, 14, 15, 16, 17, 18, 20, 21, 22, 24, 26, 27, 28, 29, 30, 31, 32, 33, 34, 35, 36, 37, 38, 39, 40, 41, 42, 43, 44, 45, 46, 47, 48, 49, 50, 51, 52, 53, 54, 55, 56, 58, 60
CALLE TORMES	1, 2, 3, 4, 5, 6, 7, 8, 9, 10, 11, 12, 13, 14, 15, 16, 17, 18, 19, 20, 21, 22, 23, 24, 25, 26, 27, 28, 29, 30, 31, 32, 33, 34, 35, 36, 37, 38, 39, 40, 41, 42, 43, 44, 45, 46, 47, 48, 49, 50, 51, 52, 53, 54, 55, 56, 57, 58, 59, 60, 61, 62, 63, 64, 65, 66, 67, 68, 69, 70, 71, 72, 73, 74, 75, 76, 77, 79, 81, 83, 87, 89, 91, 93, 95, 97, 99, 101, 103
CALLE TORRES	1, 2, 3, 4, 5, 6, 7, 8, 9
CALLE TRAINERA	1, 2, 3, 4, 5, 6, 7, 8
CALLE TREBUJENA	2, 4, 6, 8, 10, 12, 14, 16, 18, 20, 22, 24
CALLE TRINIDAD	1, 2, 3, 4, 5, 6, 7, 8, 9, 10, 12, 13, 14, 15, 16, 18, 19, 20, 22, 23, 24, 25, 26, 27, 28, 29, 30, 31, 32, 38, 42, 44
CALLE TURIA	1, 3, 7, 9
CALLE TURINA	3
CALLE VALLE	1, 2, 3, 4, 5, 6, 7, 8, 9, 10, 11, 12, 13, 14, 15, 16, 17, 18, 19, 20, 21, 22, 23, 24, 25, 26, 27, 28, 29, 30, 31, 32, 33, 34, 35, 36
CALLE VAREO	2, 4, 6, 8, 10, 12
CALLE VELERO	1, 2, 3, 4, 5, 6, 7, 8
CALLE VERDEO	2, 4, 6, 8, 10, 12
CALLE VERDIAL	1, 2, 4, 6, 8, 10, 12, 14, 16, 18, 20, 22, 24
CALLE VICENTE VELARDE	21, 23, 25, 27, 29, 30, 31, 32, 33, 35, 37, 39, 41, 43, 45
CALLE VIOLETA	1, 2, 3, 4, 5, 6, 7, 8, 10, 12, 14, 16
CALLE VIRGEN DE CONSOLACION	1, 2, 3, 4, 5, 6, 7, 8, 9, 10, 11, 12, 13, 14, 15, 16, 17, 18, 19, 20, 21, 22, 23, 24, 25, 26, 27, 28, 29, 30, 31, 32, 33, 34, 35, 36, 37, 38, 39, 40, 41, 42, 43, 44, 45, 46, 47, 48, 49, 50, 51, 52, 53, 54, 55, 57, 58, 59, 60, 61, 62, 63, 65, 67
CALLE VIRGEN DE FATIMA	1, 3, 5
CALLE VIRGEN DE LA ESTRELLA	1, 2, 3, 4, 6, 8, 10, 12
CALLE VIRGEN DE LA SOLEDAD	4, 6, 8, 10, 12
CALLE VIRGEN DE LA VICTORIA	1, 3, 5, 6, 7, 8, 9, 10, 11, 12, 13, 14, 15, 16, 17, 18, 19, 20, 21, 22, 23, 24, 25, 26, 27, 28, 29, 30
CALLE VIRGEN DE LOS DOLORES	1, 2, 3, 4, 5, 7, 9, 11, 13, 15, 17, 19
CALLE VIRGEN MACARENA	24
CALLE VOLCAN	1, 2, 4, 6, 8, 10, 12, 14, 16, 18, 20, 22, 24, 26, 28, 30, 32, 34, 36

INFORME DE VIALES DE LEBRIJA
NOMBRE NORMALIZADO: Lebrija_I_P_01
NOMBRE ÁREA DE INFLUENCIA: Área 1

VIALES DE LEBRIJA	
Nombre de vía	Rango de portales
CALLE ZANCARRON HUERTA MACENAS	1, 2, 3, 4, 5, 6, 7, 8, 9, 10, 11, 12, 13, 14, 15, 16, 17, 18, 19, 20, 21, 22, 23, 24, 25, 26, 27, 28, 29, 30, 31, 32, 33, 34, 35, 36, 37, 38, 39, 40, 41, 42, 43, 44, 45, 46, 48, 50, 52, 54, 56
CALLE ZANCARRON JAZMIN	1, 2, 3, 4, 5, 6, 7, 8, 9, 10, 11, 12, 13, 14, 15, 16, 17, 18, 19, 20, 21, 22, 23, 25, 27, 29, 31, 32, 33, 34, 35, 36, 37, 38, 39, 40, 41, 42, 43, 44, 45, 46, 48, 49, 50, 51, 52, 53, 54, 55, 56, 57, 58, 59, 61, 62, 63, 65, 67, 69, 71, 73, 75, 83, 85
CALLE ZORAIDA	1, 3, 4, 5, 6
CALLEJON RASTRO (DEL)	1, 2, 3, 4, 5, 6, 7, 8, 9, 10, 11, 12, 13, 14, 15, 16, 17, 18, 19, 20, 21, 22, 23, 24, 25, 27, 29, 31
CAMINO ACEITUNO	0, 1, 2, 3, 4, 6, 8, 10, 12, 13, 14, 15, 16, 17, 18, 19, 20, 21, 22, 24, 25, 26, 28, 30, 32, 34, 38
CAMINO DEPURADORA (DE LA)	0, 1, 2, 3, 4, 5, 6, 7, 8, 10
CAMINO FONTANAL (DEL)	5, 7, 9, 11, 13, 15, 17, 19, 21, 23, 25, 27, 31, 33, 35, 37, 39, 41, 43, 45, 47, 49, 51, 53, 55, 57, 59
CARRETERA ANTIGUA C-441	1, 3, 5, 7, 9, 11, 12, 13, 15, 17, 19, 21, 23, 25, 27, 29, 31, 33, 35, 37, 39, 41, 43, 45, 47, 49, 51, 53, 55, 57, 59, 61, 63, 65, 67, 69, 71, 73, 75, 77, 79, 81, 83, 85, 87, 89, 91, 93, 95, 97, 99, 101
CUESTA CASTILLO (EL)	1, 2, 3, 4, 5, 6, 7, 8, 9, 10, 11, 13, 15
LUGAR POLIGONO 2	34, 266, 389, 403
PLAZA ACEITUNO (EL)	0, 4
PLAZA AMISTAD (DE LA)	1, 6
PLAZA ANDRES GARCIA ALCON 'MAY'	1, 7
PLAZA DIAMANTINO GARCIA ACOSTA	1, 2, 3, 4, 5, 6, 7
PLAZA DOÑA ELVIRA (DE)	1, 2, 3, 4, 5, 6, 7, 8, 9
PLAZA ESPAÑA (DE)	1, 2, 3, 4, 5, 6, 18, 19, 20, 21, 22, 23
PLAZA HUERTA LOS FRAILES	1, 2, 3, 4, 5, 6, 7
PLAZA JUAN DIAZ DE SOLIS	1, 2, 3, 5, 6, 7, 8, 9, 10, 11, 12, 13, 14, 18, 19, 20
PLAZA MANTILLO (DEL)	1, 2, 3, 4, 5, 6, 9
PLAZA MANUEL HALCON	1, 2, 3, 5, 6, 7, 8, 9, 10, 11
PLAZA MANUELA MURUBE	1, 2
PLAZA MARISMAS LAS	1, 2, 3, 5, 8, 10, 11, 13, 14, 19, 21, 22, 25, 27, 28, 30
PLAZA RECTOR MERINA	1, 2, 3, 4
PLAZA SAN PABLO	2, 3, 4, 5, 6, 7
PLAZA SANTA CRUZ	1, 2, 3, 4, 5, 6, 7, 8, 10
PLAZA TIO CURRO (EL)	15, 30
PLAZA VISTA ALEGRE	2, 3, 4, 5
URBANIZACION BARROS (LOS)	1, 2, 3, 4, 5, 6, 7, 8, 9, 10, 11, 12, 13, 14, 15, 16, 17, 18, 19, 20, 21

INFORME DE VIALES DE LEBRIJA

NOMBRE NORMALIZADO: Lebrija_I_P_01

NOMBRE ÁREA DE INFLUENCIA: Área 1

Áreas limítrofes:

Área de influencia limítrofe	Centros del área limítrofe
Área 2	41002301 - C.E.I.P. Nebrija Calle Cuesta de Belén, 1. Bda. Barejones 41002311 - C.E.I.P. Ignacio Halcón Calle Huracán, 2 41002323 - C.E.I.P. José Cortines Pacheco Calle Islandia, s/n 41601954 - C.E.I.P. El Recreo Calle Juan Peña el Lebrijano, s/n

Lebrija_I_P_01
Área 1 (Segundo Cic. Infantil/Primaria)

- (1) 41002293 - C.E.I.P. Cristo Rey
- (2) 41008490 - C.E.I.P. Elio Antonio de Nebrija
- (3) 41009536 - C.E.I.P. Blas Infante
- (4) 41601966 - C.E.I.P. Josefa Gavala

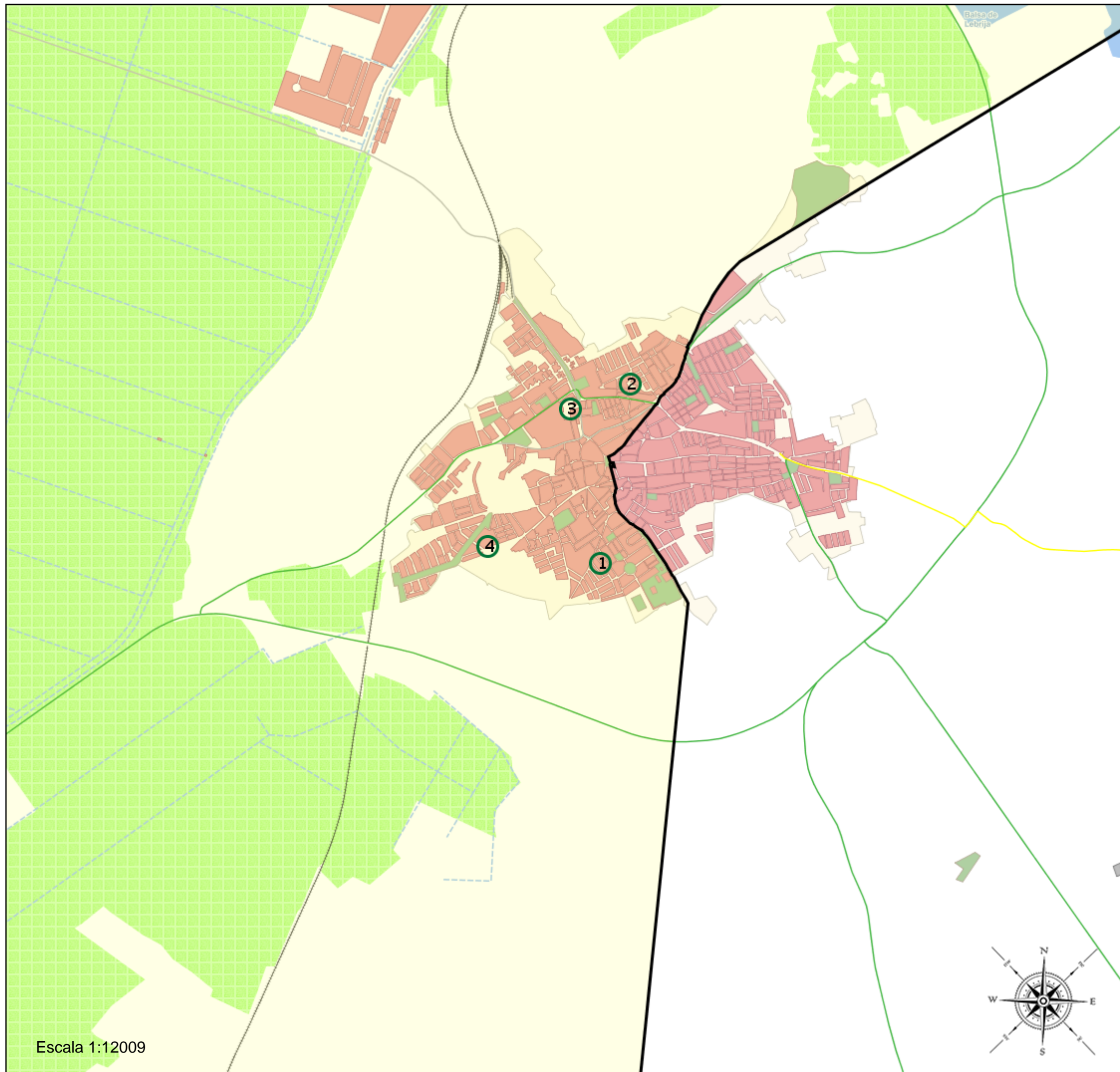
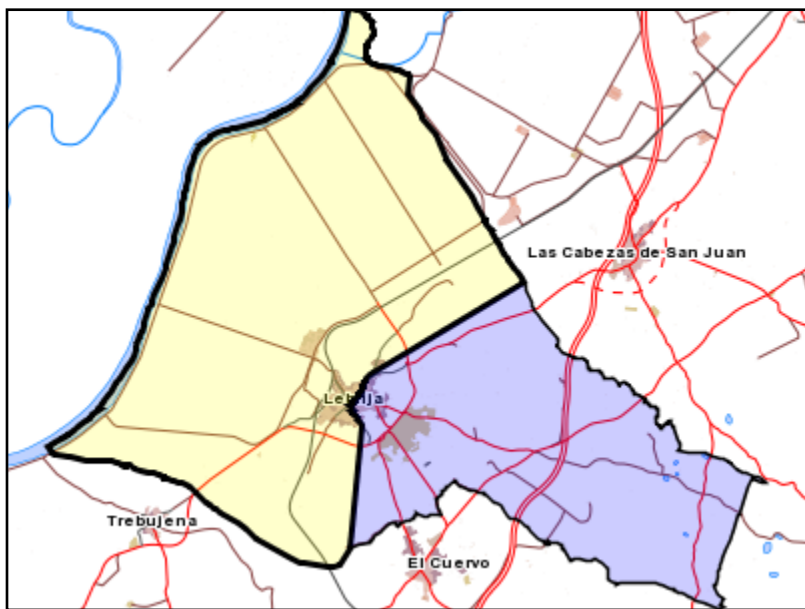

Lebrija_I_P_01
 Área 1 (Segundo Cic. Infantil/Primaria)

(1) 41002293 - C.E.I.P. Cristo Rey
 (2) 41008490 - C.E.I.P. Elio Antonio de Nebrija
 (3) 41009536 - C.E.I.P. Blas Infante
 (4) 41601966 - C.E.I.P. Josefa Gavala

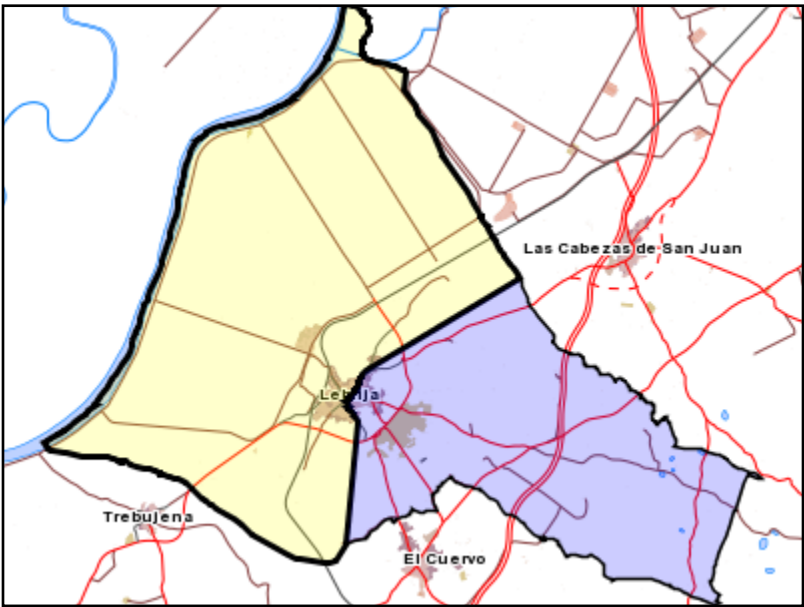

Junta de Andalucía
 Consejería de Educación y Deporte

Leyenda

- Centros públicos
- Centros concertados

